Defence FOI 0166/26/27
Internal Review
Document 1

The Australian Army March

(Waltzing Matilda / Brown Slouch Hat)

Arr Capt H Ward

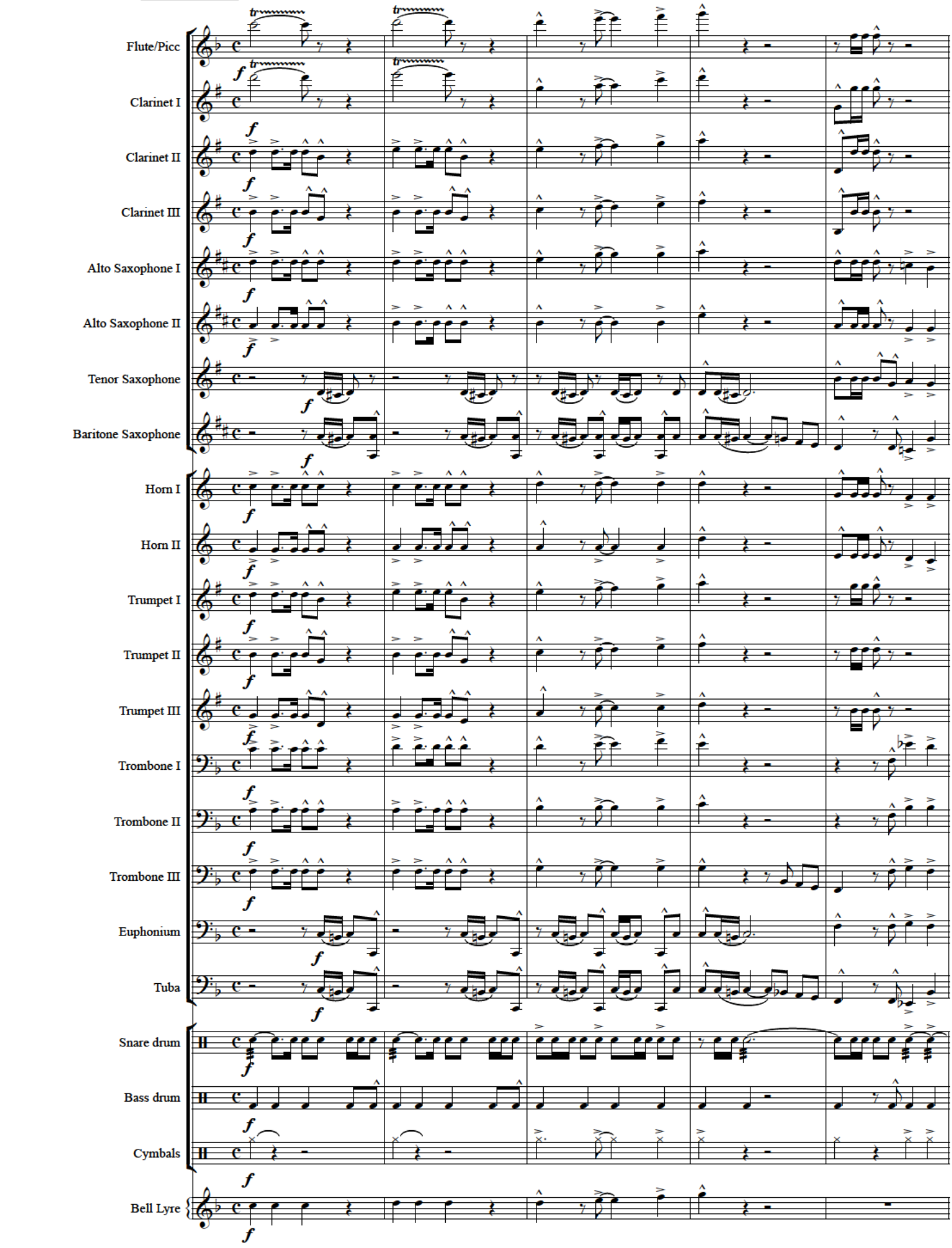

Subject to Copyright

Defence FOI 0166/26/27
Internal Review
Document 1

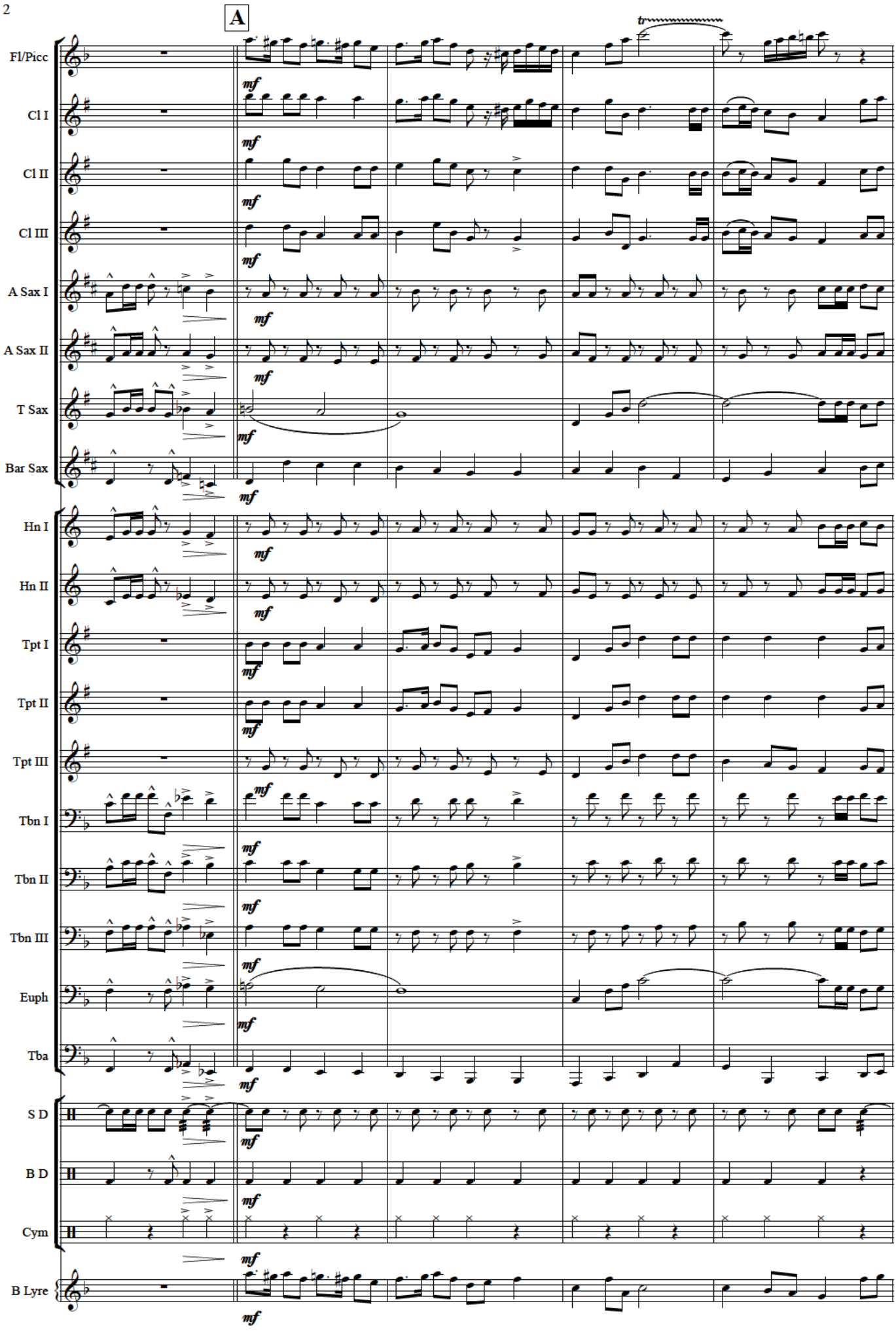

Subject to Copyright

Defence FOI 0166/26/27
Internal Review
Document 1

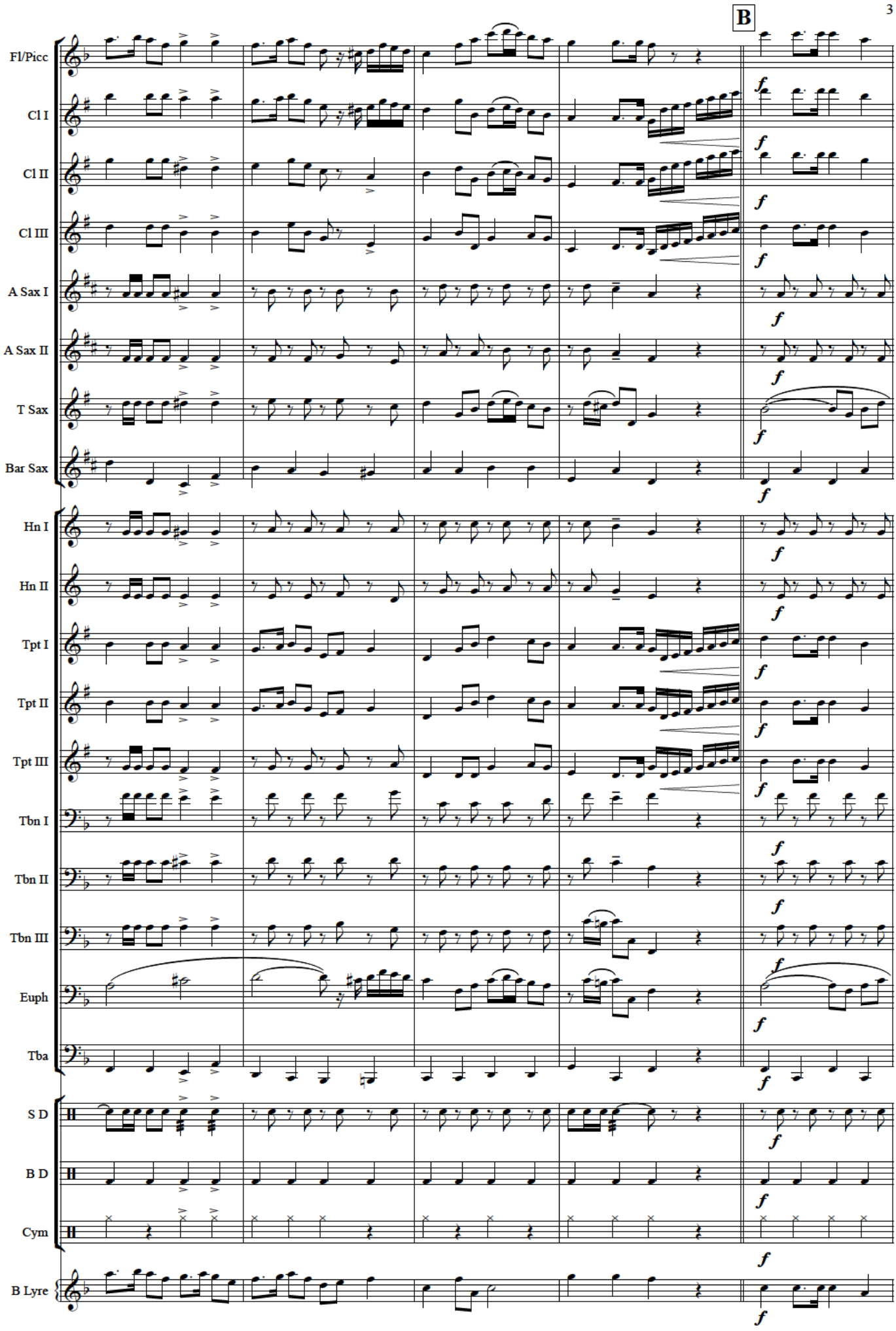

Subject to Copyright

Defence FOI 0166/26/27
Internal Review
Document 1

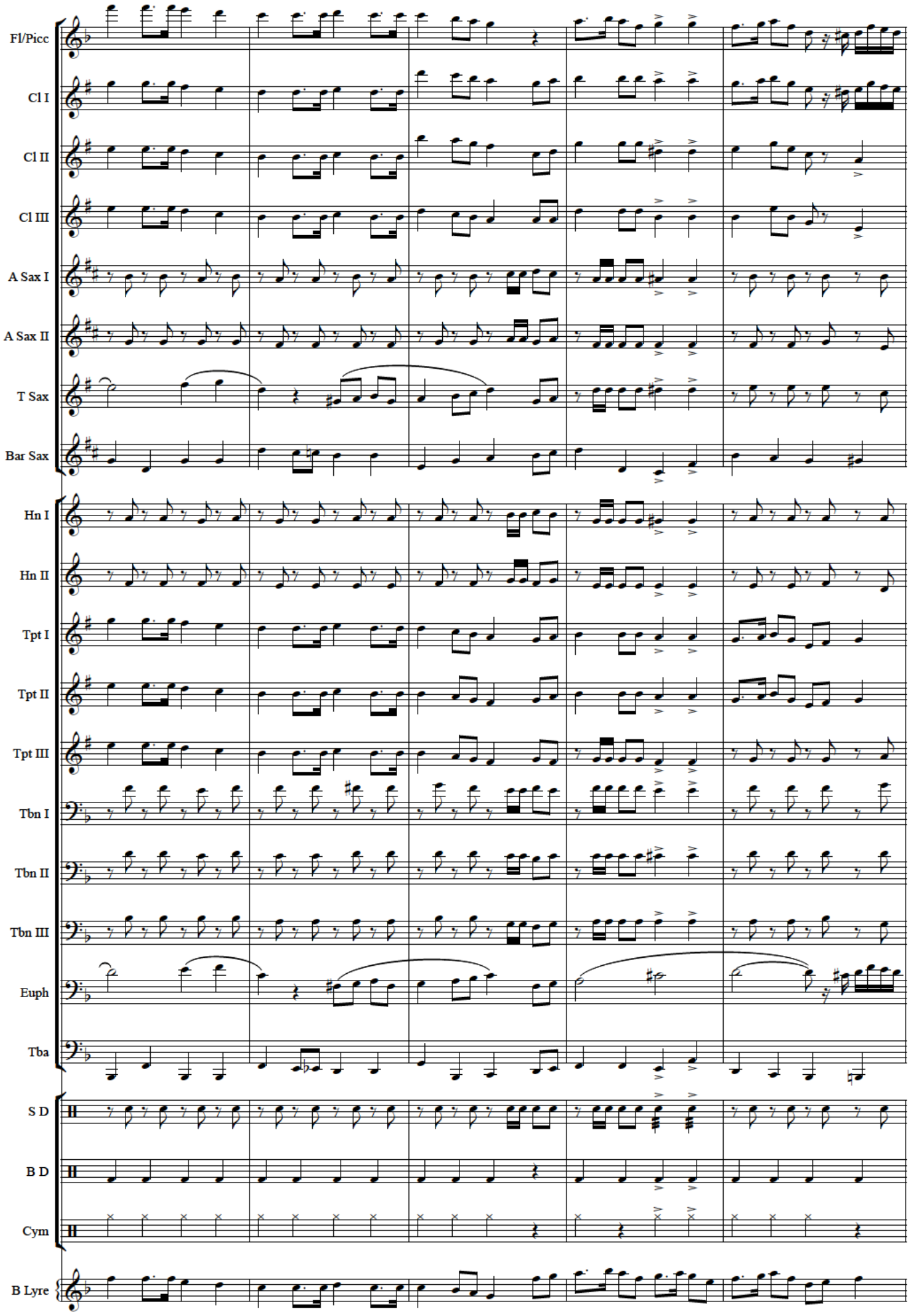

Subject to Copyright

Defence FOI 0166/26/27
Internal Review
Document 1

C

Fl/Picc
Cl I
Cl II
Cl III
A Sax I
A Sax II
T Sax
Bar Sax
Hn I
Hn II
Tpt I
Tpt II
Tpt III
Tbn I
Tbn II
Tbn III
Euph
Tba
S D
B D
Cym
B Lyre

Subject to Copyright

Defence FOI 0166/26/27
Internal Review
Document 1

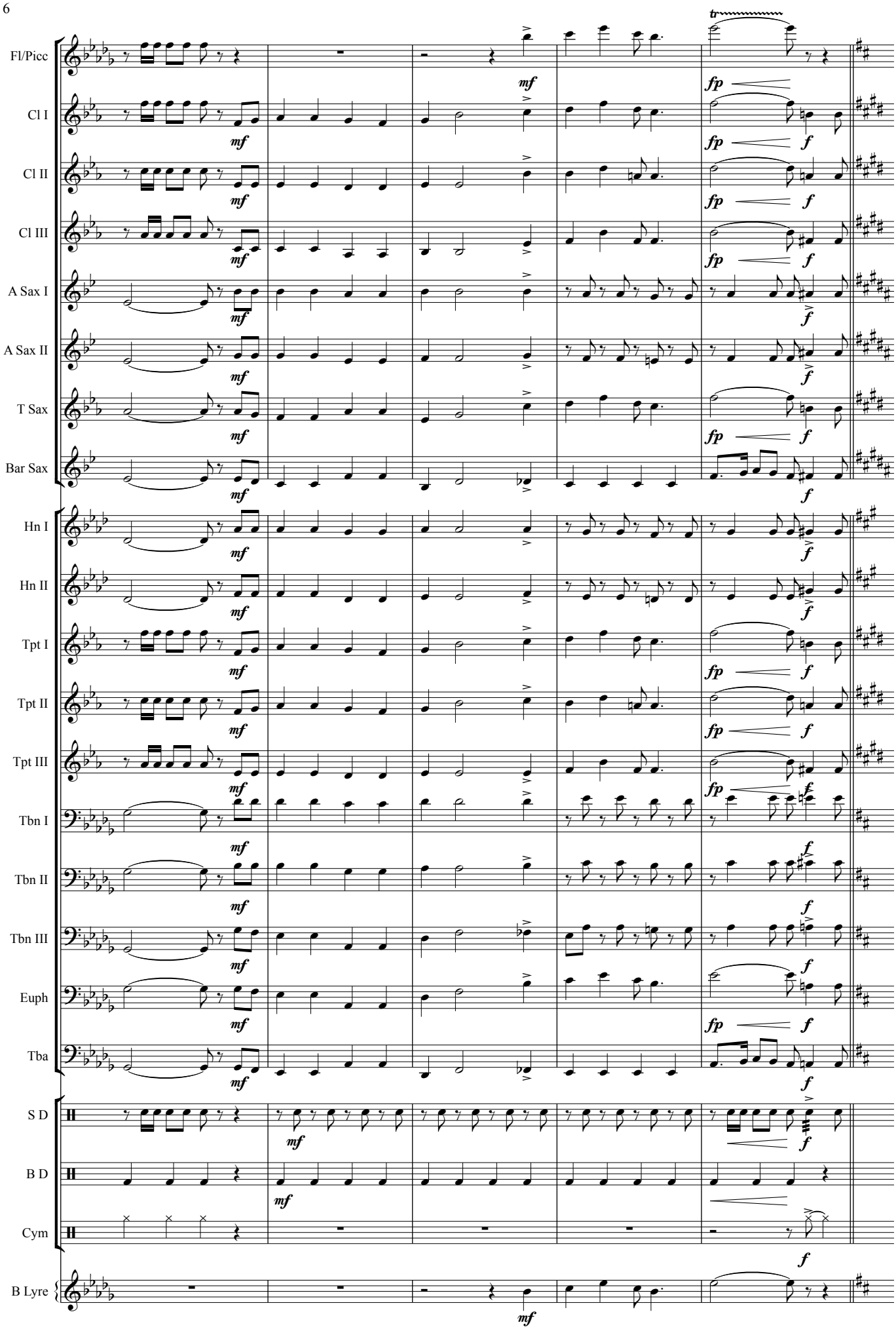

Subject to Copyright

Defence FOI 0166/26/27
Internal Review
Document 1

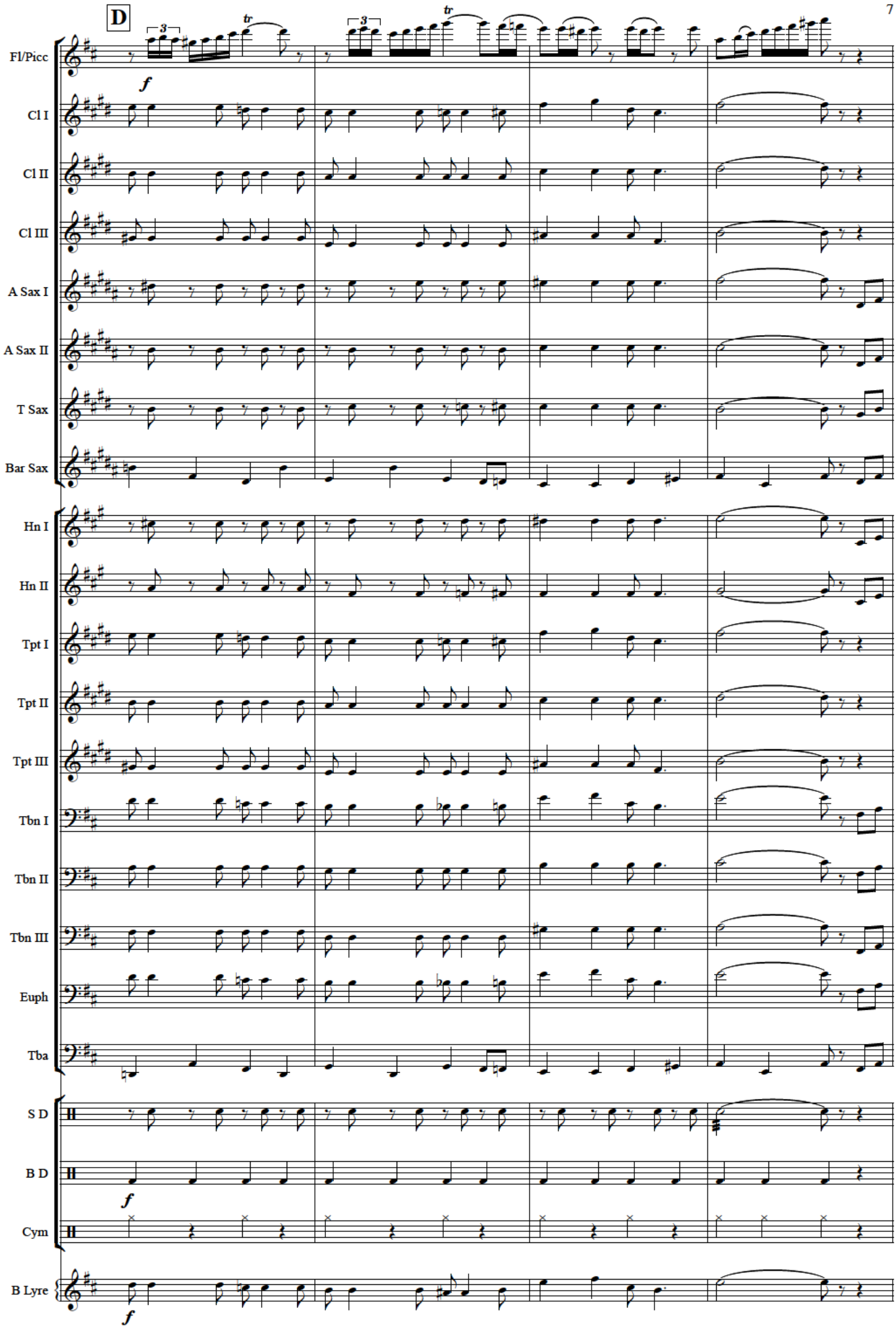

Subject to Copyright

Defence FOI 0166/26/27
Internal Review
Document 1

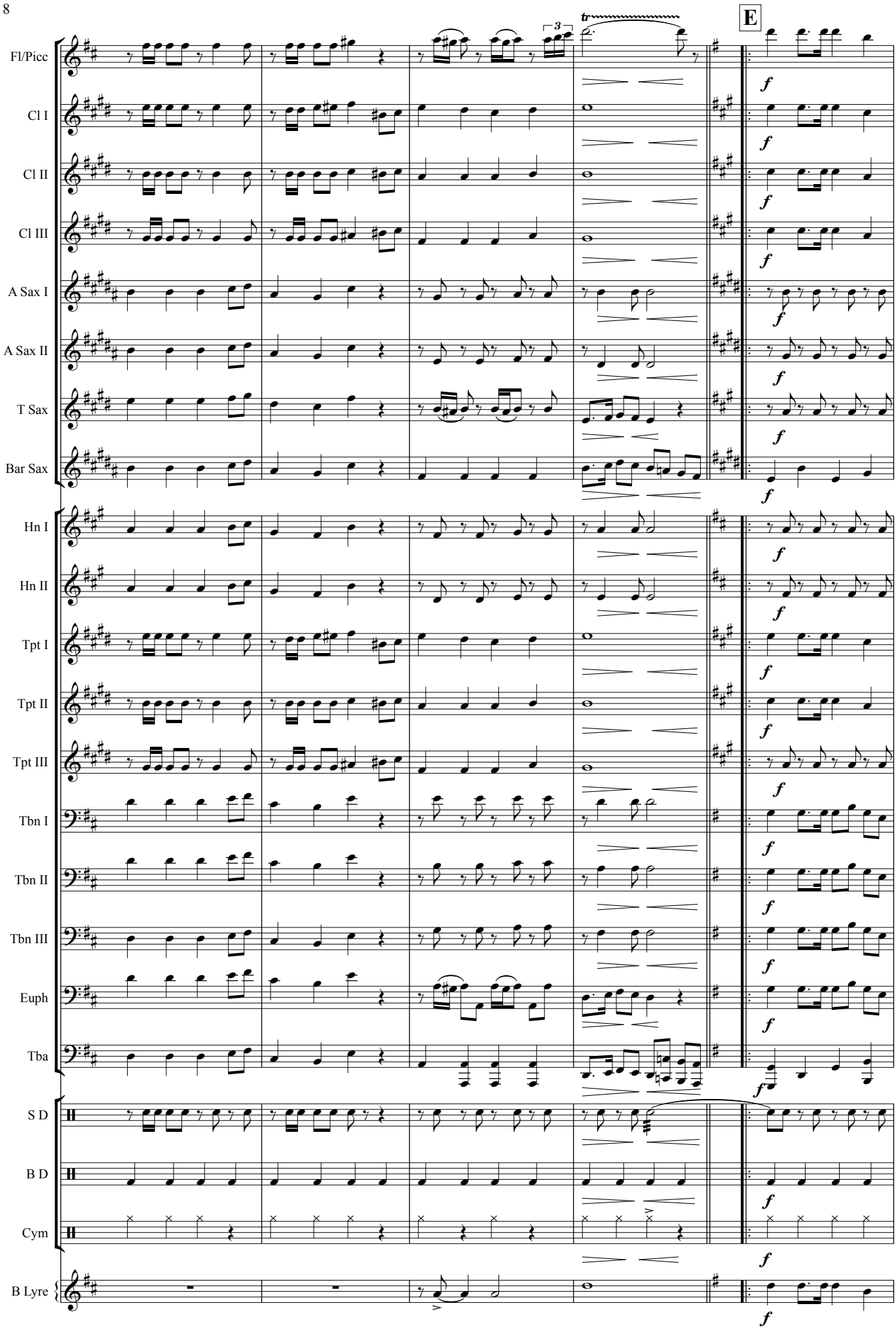

Subject to Copyright

Defence FOI 0166/26/27
Internal Review
Document 1

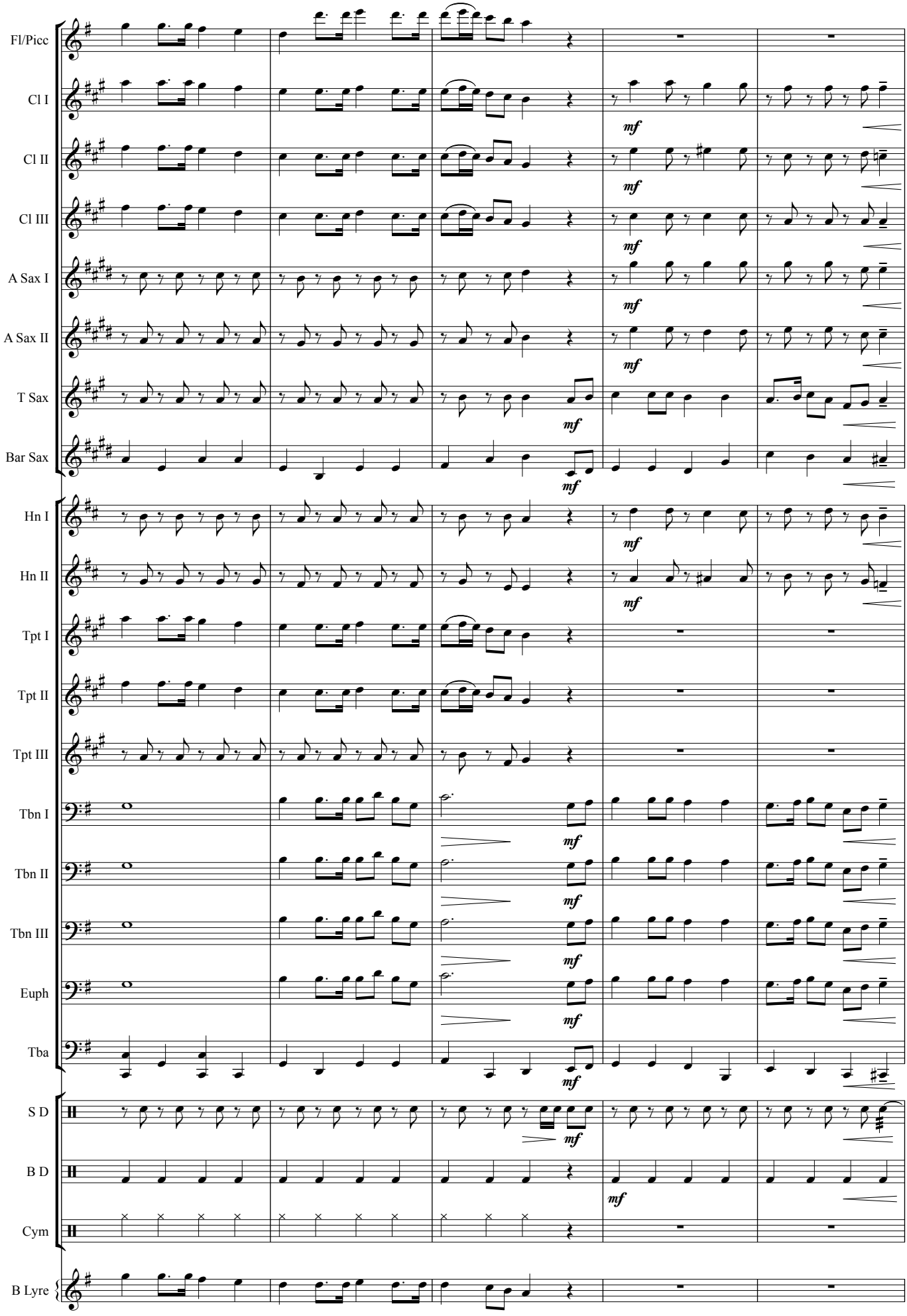

Subject to Copyright

Defence FOI 0166/26/27
Internal Review
Document 1

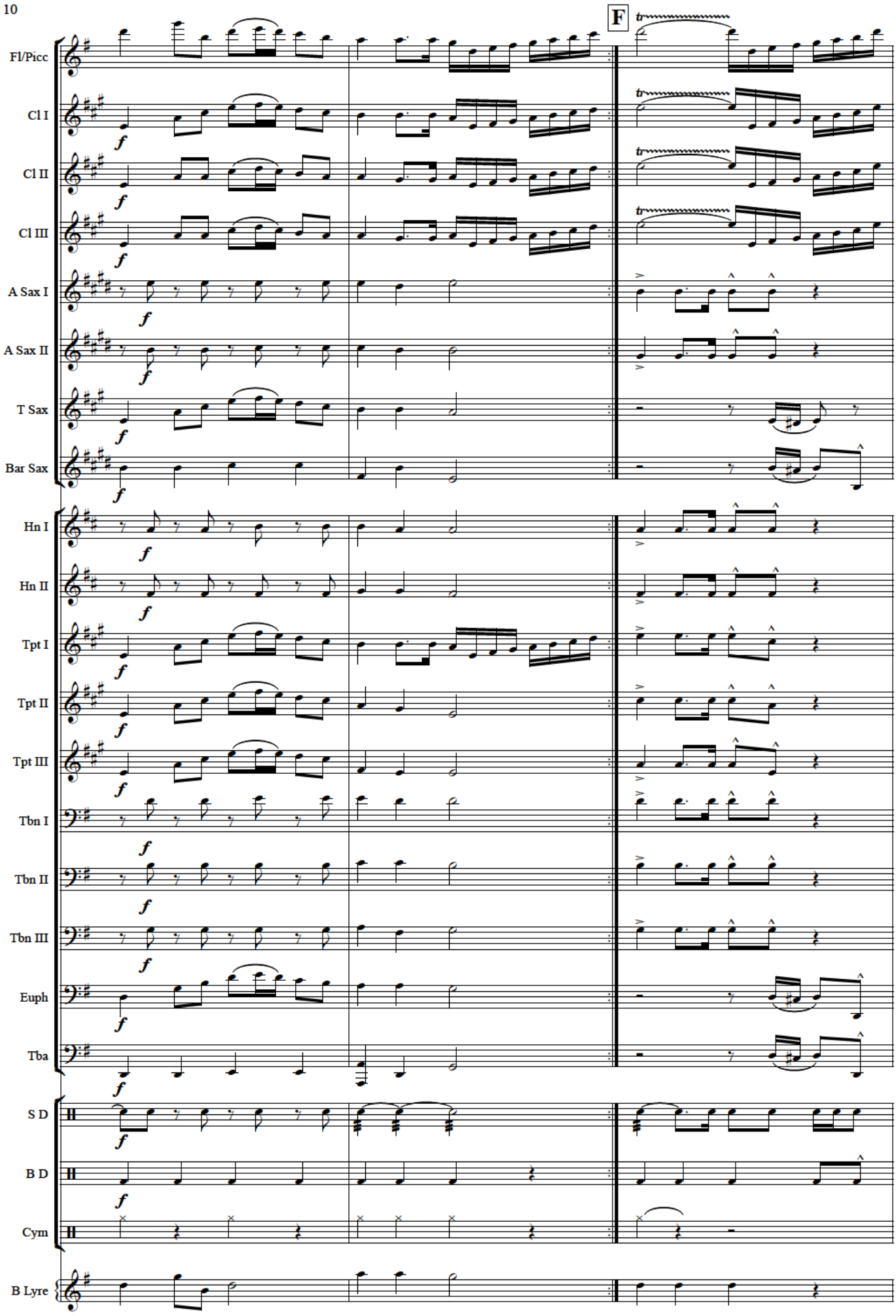

Subject to Copyright

Defence FOI 0166/26/27
Internal Review
Document 1

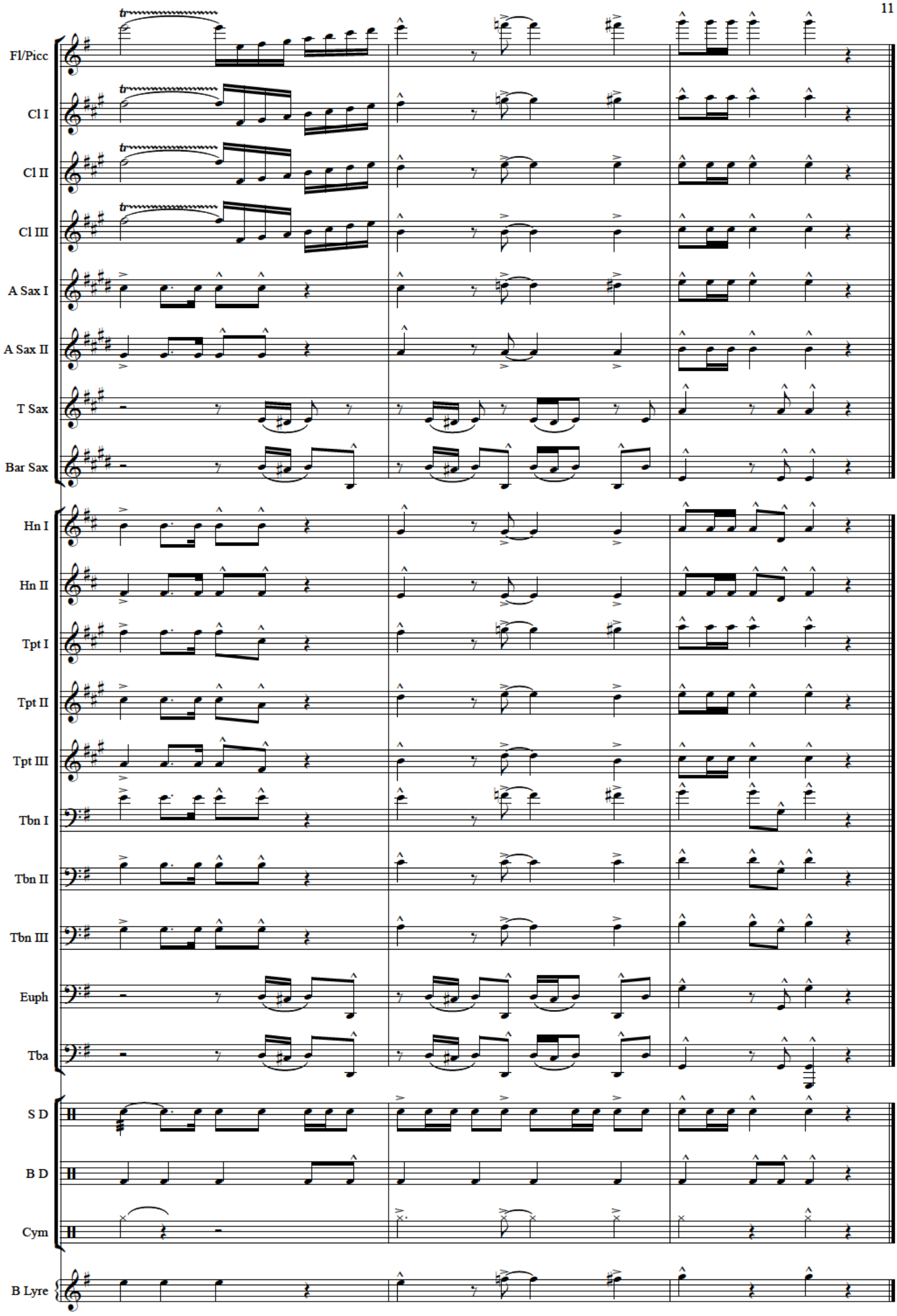

Subject to Copyright

Defence FOI 0166/26/27
Internal Review
Document 2

The Australian Army March

(Waltzing Matilda / Brown Slouch Hat)

Arr Capt H Ward

Alto Saxophone I

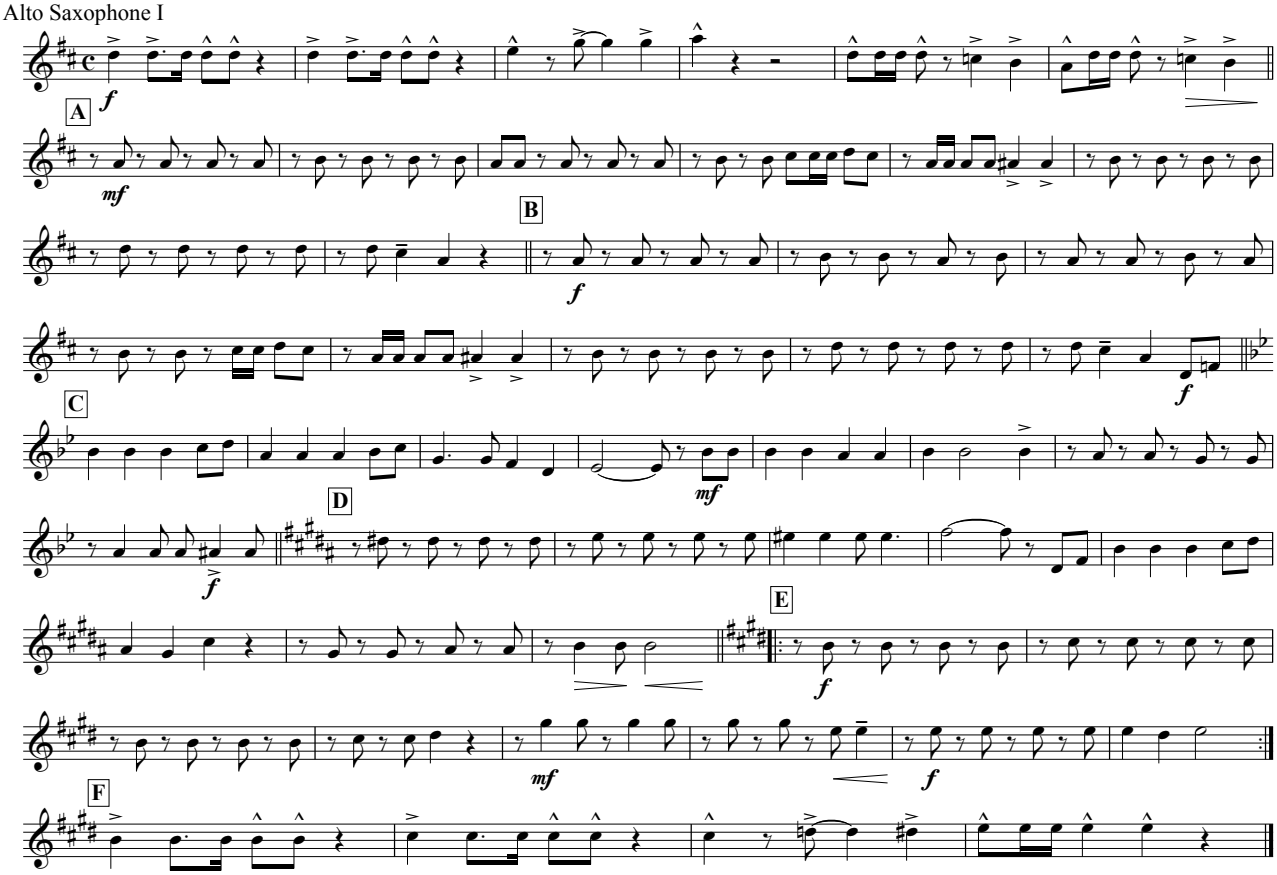

Subject to Copyright

Defence FOI 0166/26/27
Internal Review
Document 3

The Australian Army March

(Waltzing Matilda / Brown Slouch Hat)

Arr Capt H Ward

Alto Saxophone II

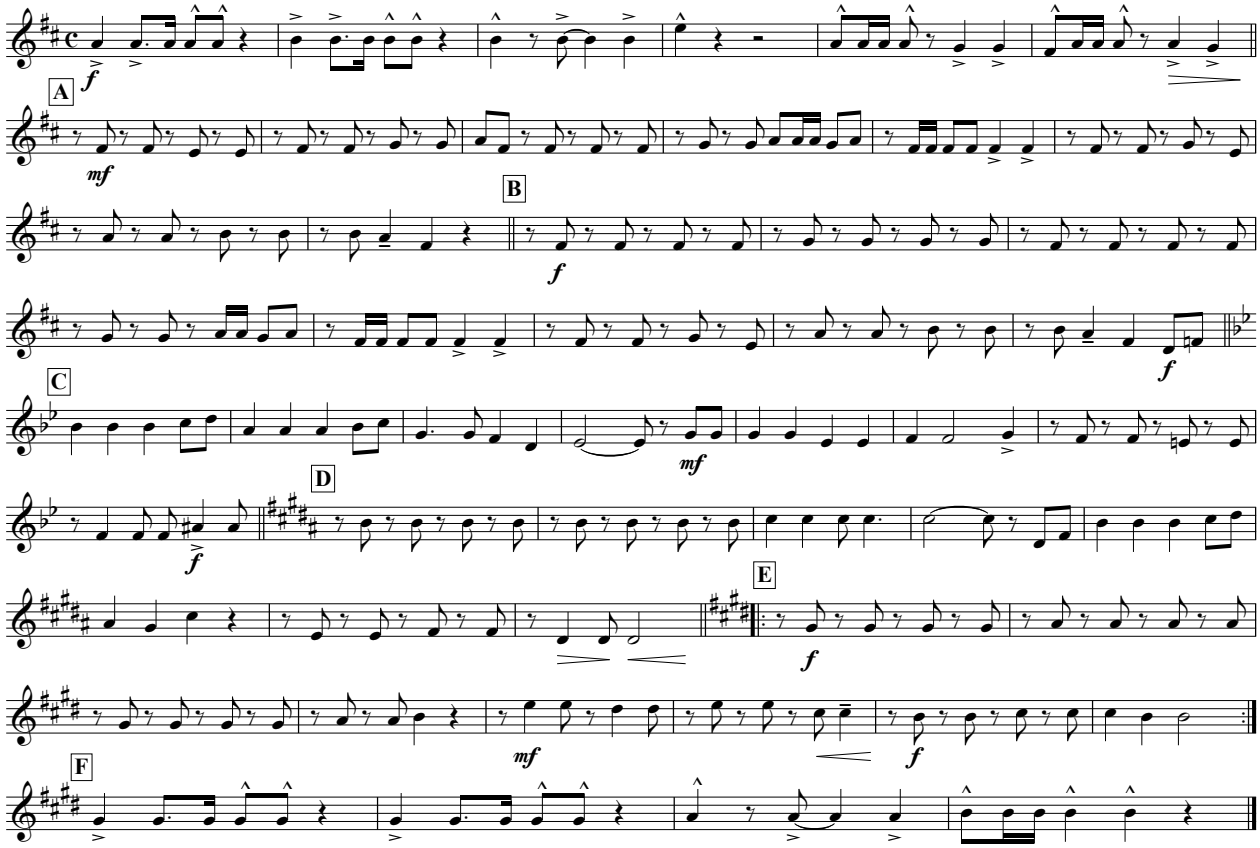

Subject to Copyright

Defence FOI 0166/26/27
Internal Review
Document 4

The Australian Army March

(Waltzing Matilda / Brown Slouch Hat)

Arr Capt H Ward

Baritone Saxophone

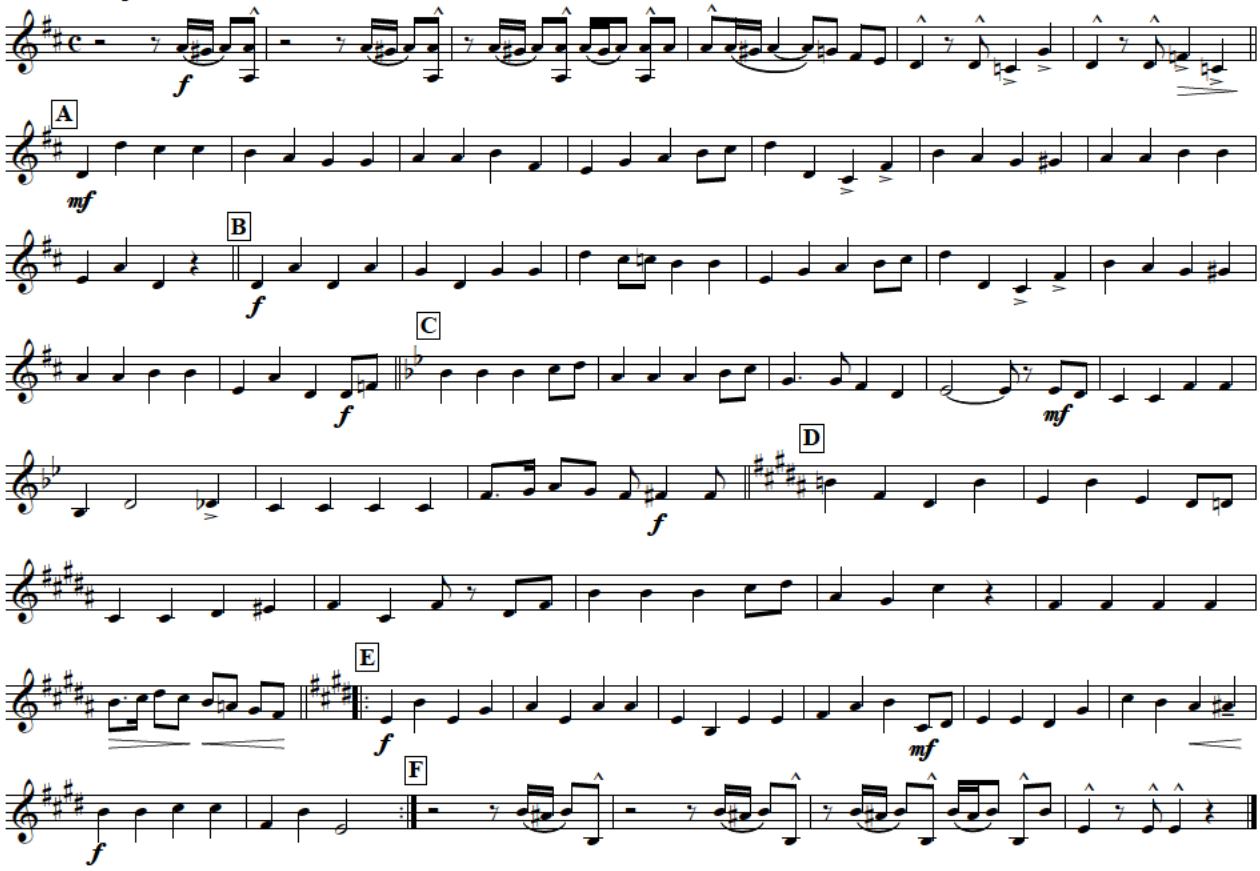

Subject to Copyright

Defence FOI 0166/26/27
Internal Review
Document 5

The Australian Army March

(Waltzing Matilda / Brown Slouch Hat)

Arr Capt H Ward

Bass drum

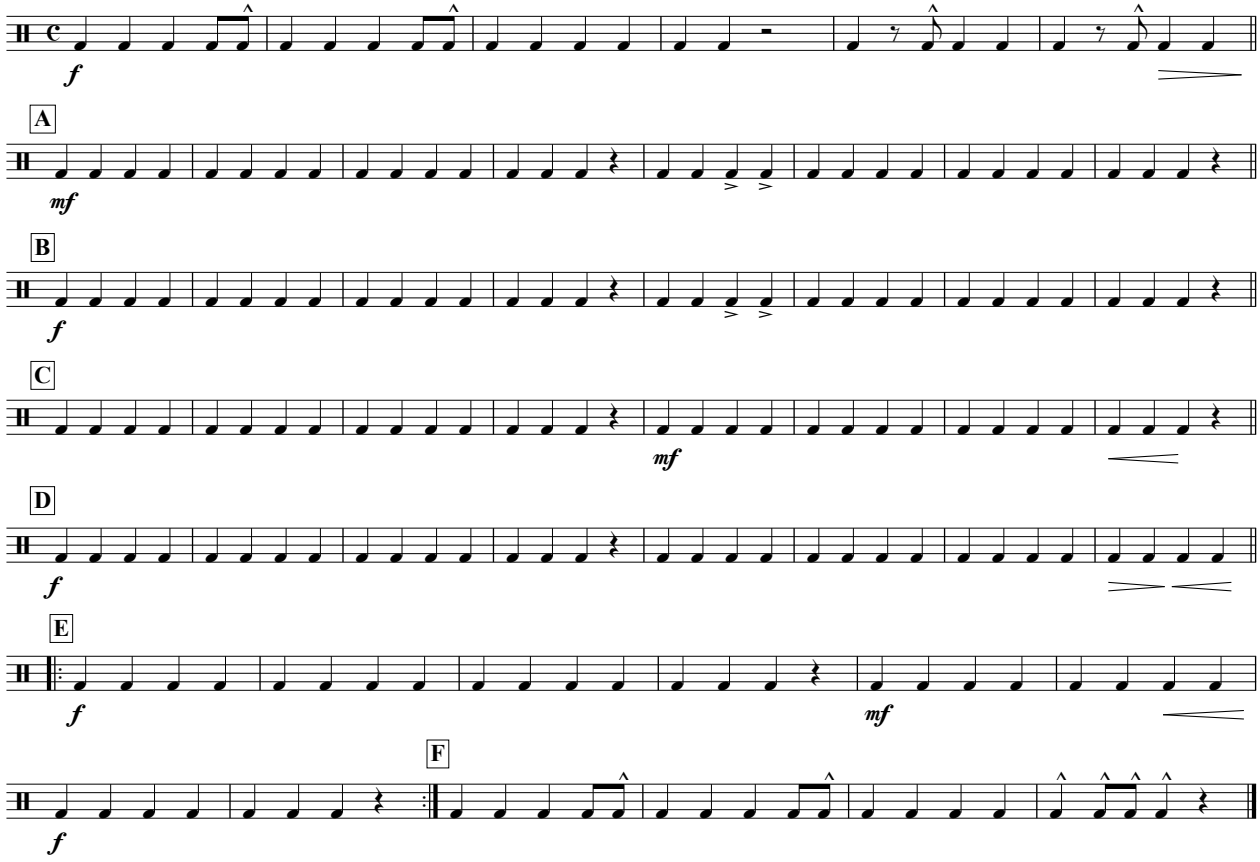

Subject to Copyright

Defence FOI 0166/26/27
Internal Review
Document 6

The Australian Army March

(Waltzing Matilda / Brown Slouch Hat)

Arr Capt H Ward

Bell Lyre

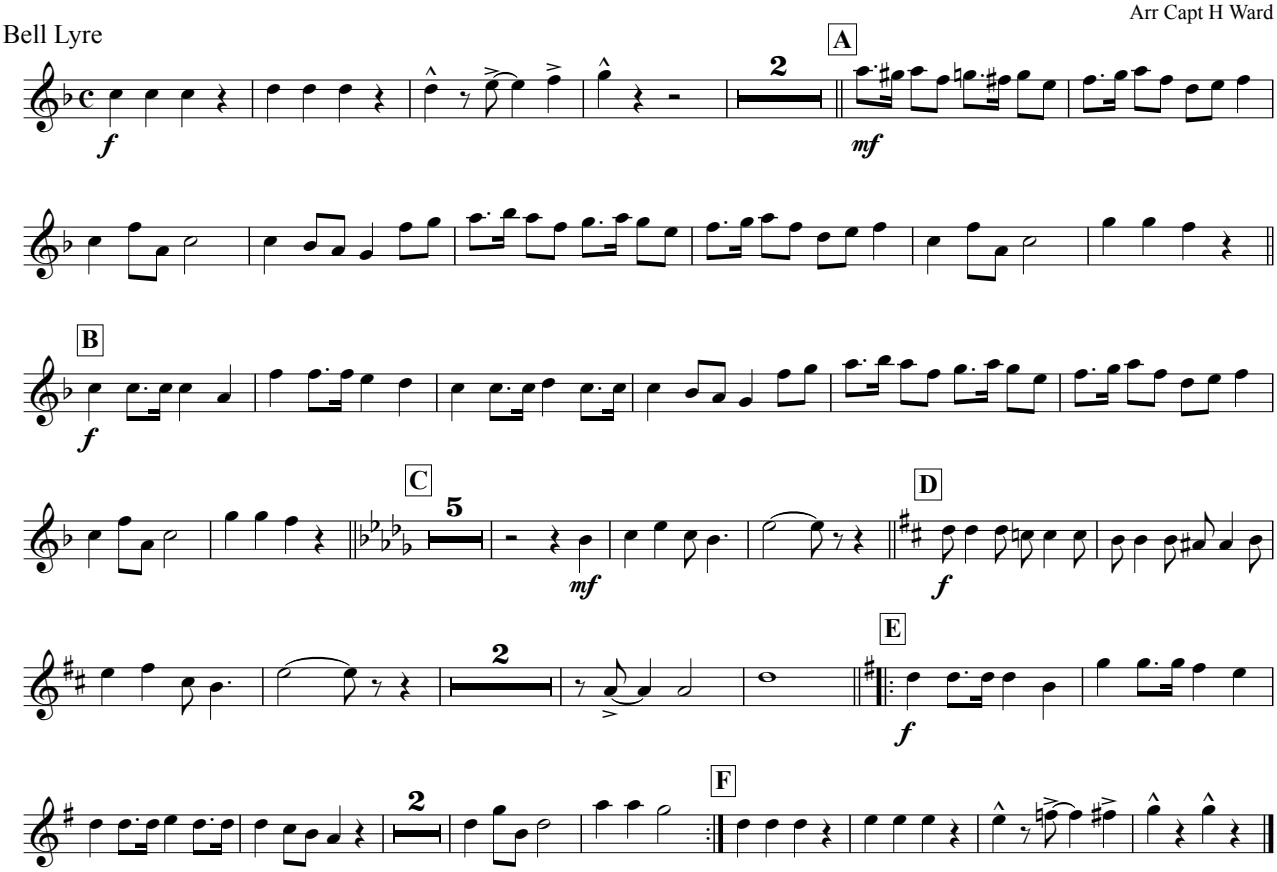

Subject to Copyright

Defence FOI 0166/26/27
Internal Review
Document 7

The Australian Army March

(Waltzing Matilda / Brown Slouch Hat)

Clarinet I

Arr Capt H Ward

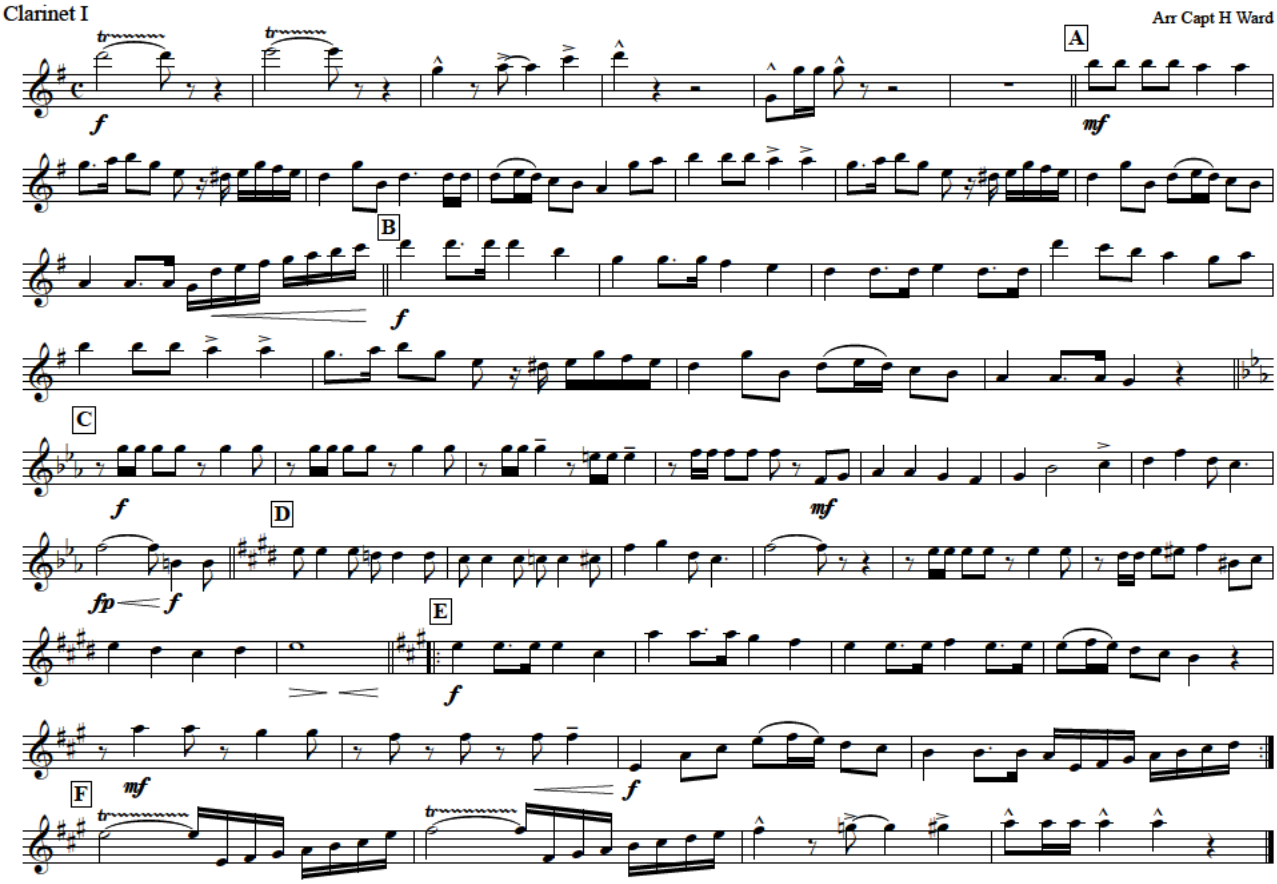

Subject to Copyright

Defence FOI 0166/26/27
Internal Review
Document 8

The Australian Army March

(Waltzing Matilda / Brown Slouch Hat)

Arr Capt H Ward

Clarinet II

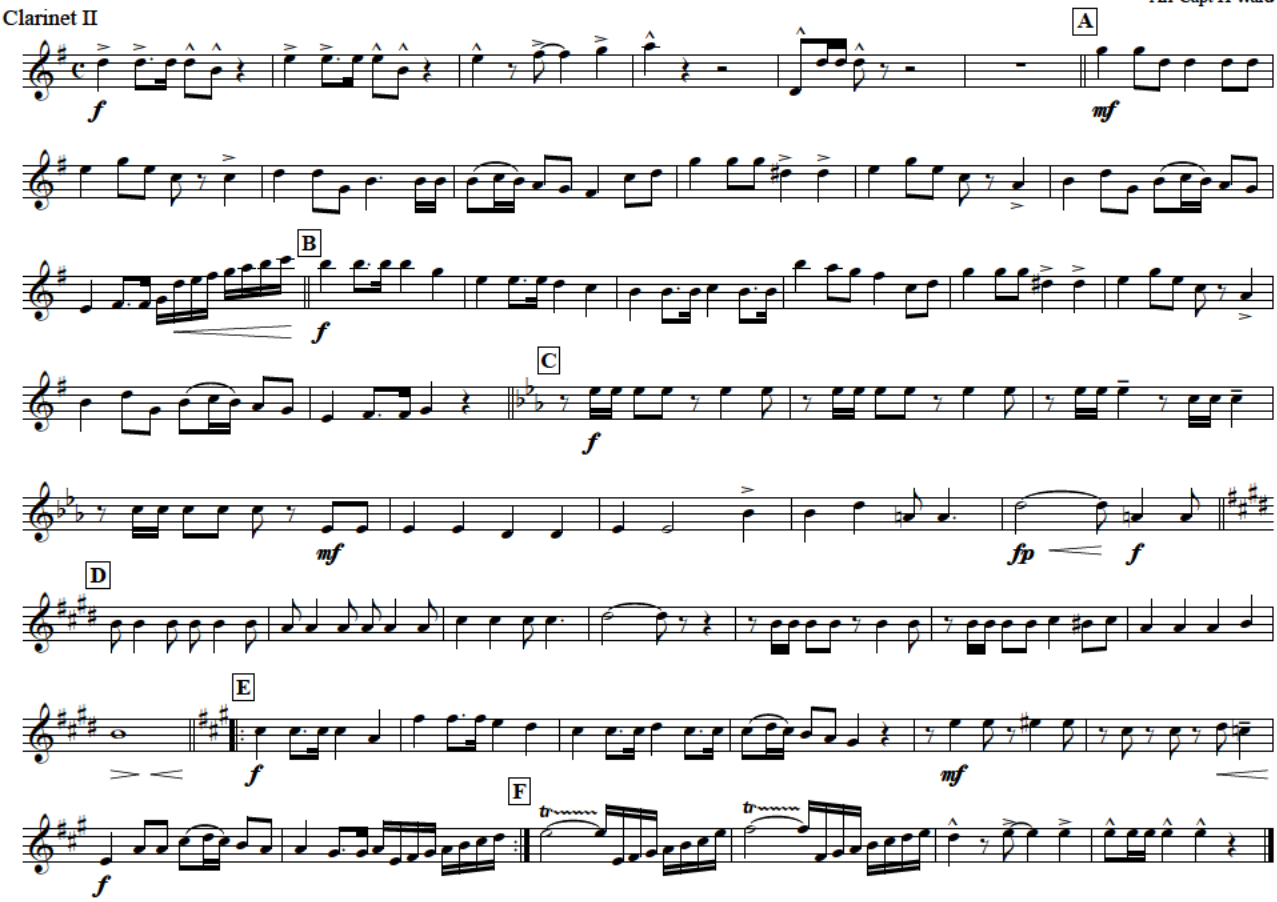

Subject to Copyright

Defence FOI 0166/26/27
Internal Review
Document 9

The Australian Army March

(Waltzing Matilda / Brown Slouch Hat)

Arr Capt H Ward

Clarinet III

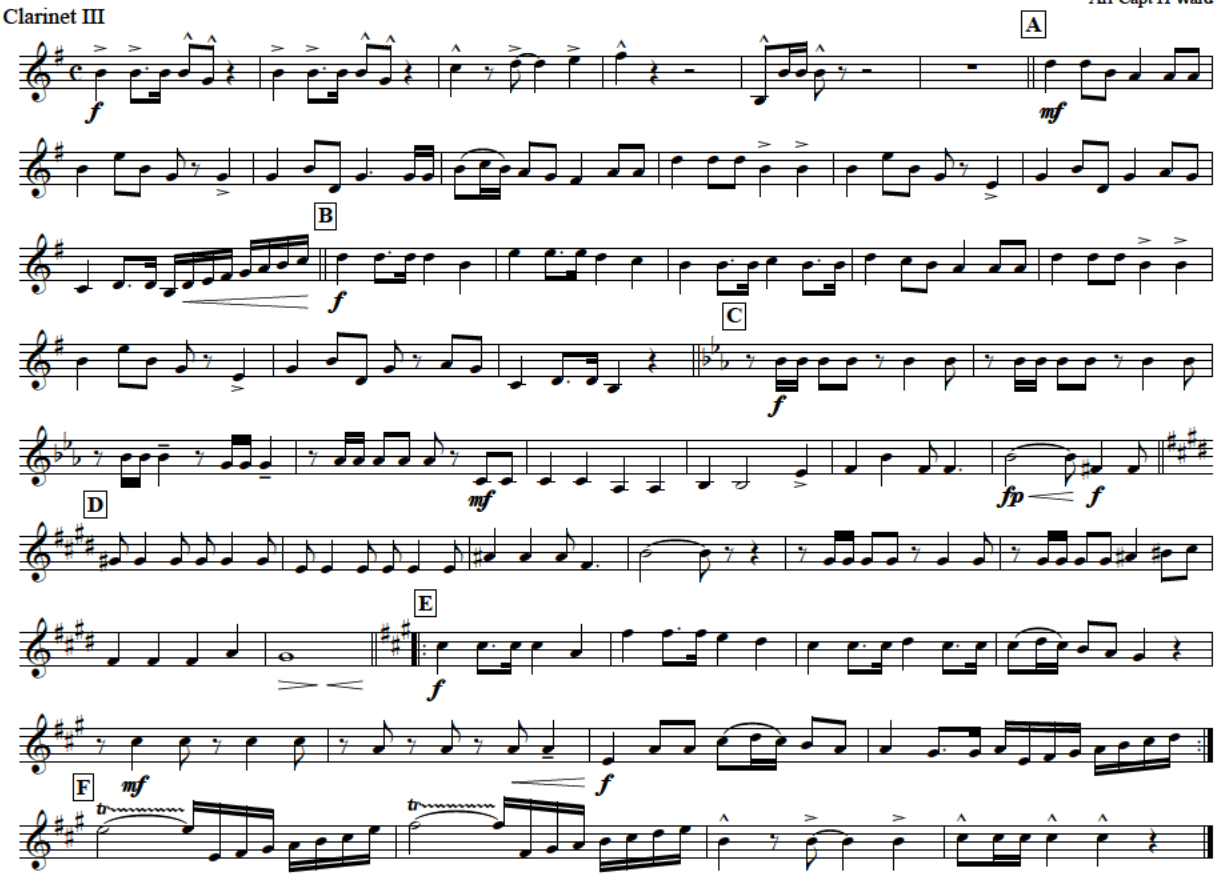

Subject to Copyright

Defence FOI 0166/26/27
Internal Review
Document 10

The Australian Army March

(Waltzing Matilda / Brown Slouch Hat)

Arr Capt H Ward

Cymbals

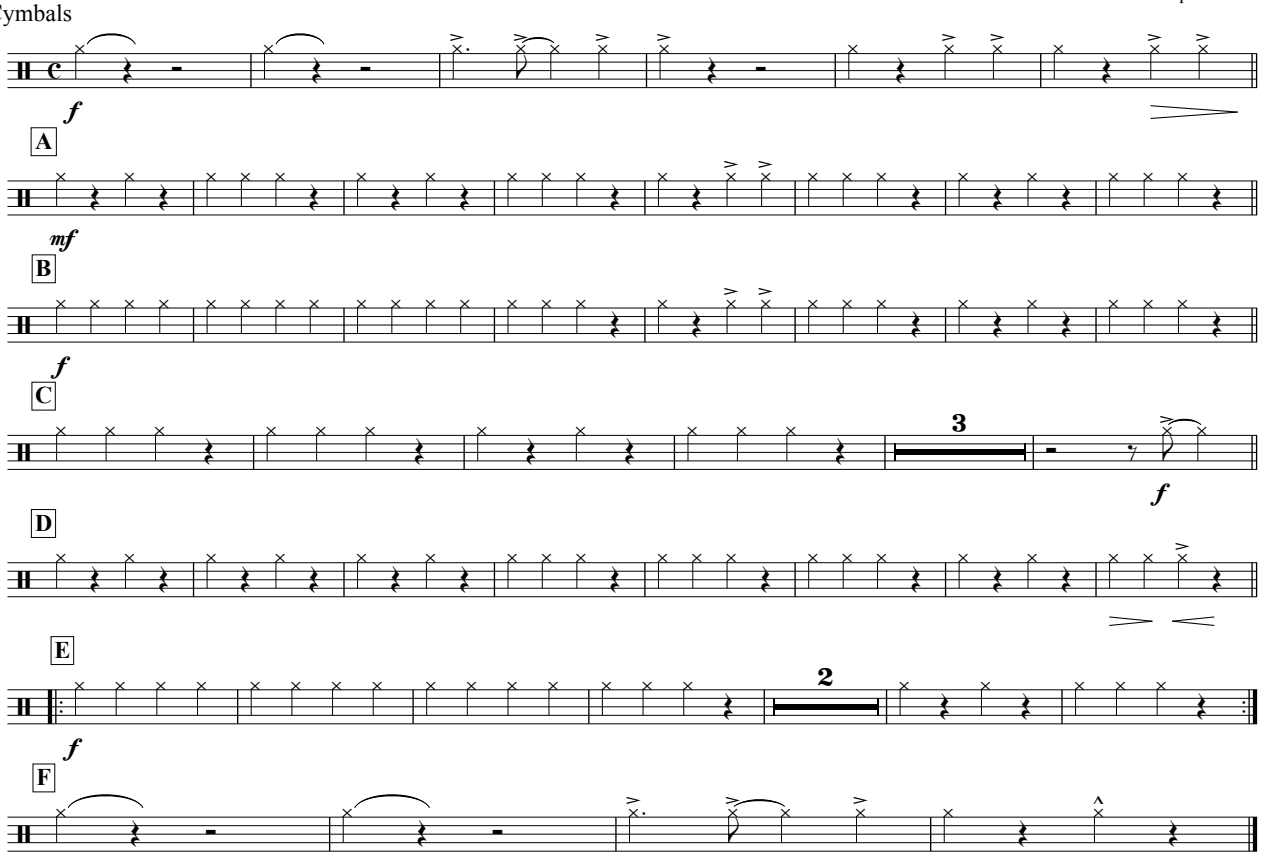

Subject to Copyright

Defence FOI 0166/26/27
Internal Review
Document 11

The Australian Army March

(Waltzing Matilda / Brown Slouch Hat)

Arr Capt H Ward

Euphonium

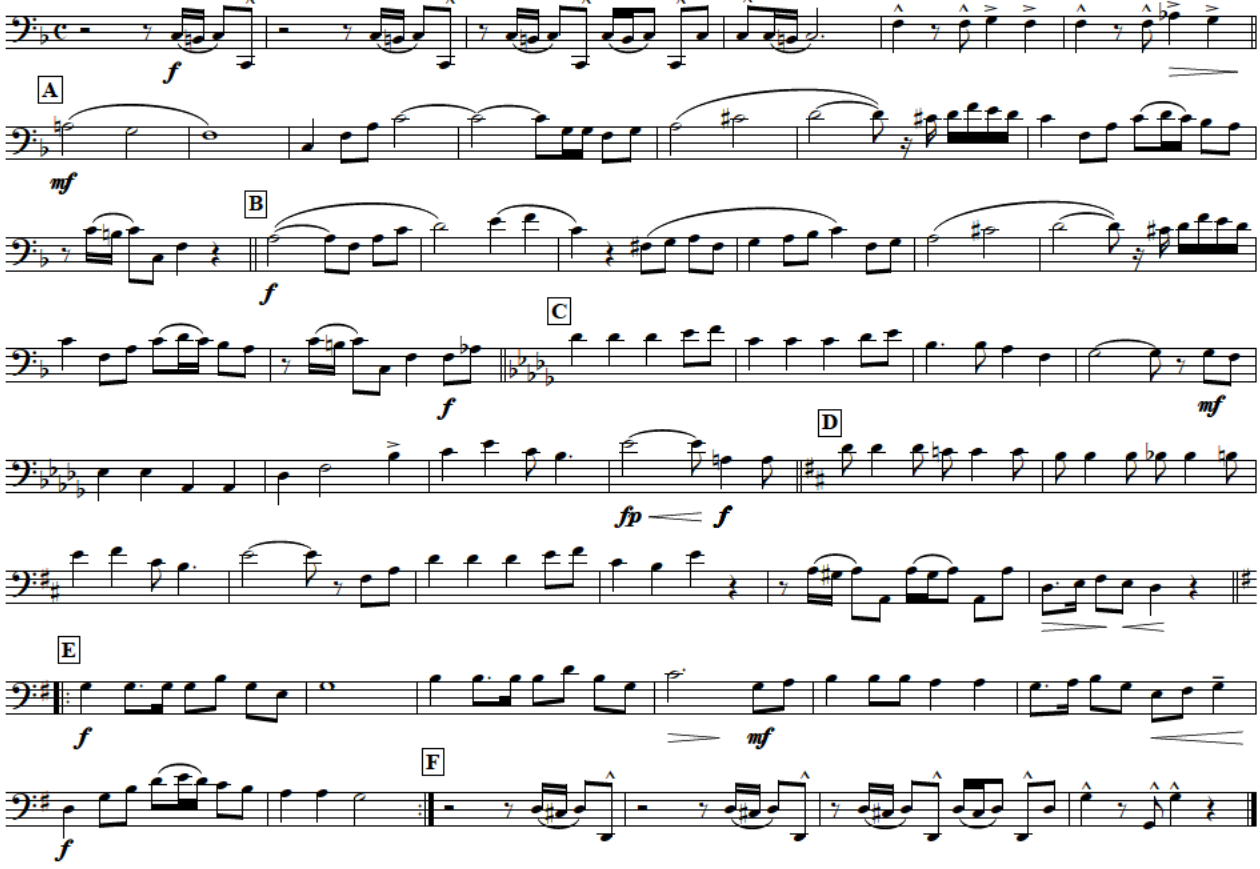

Subject to Copyright

Defence FOI 0166/26/27
Internal Review
Document 12

The Australian Army March

(Waltzing Matilda / Brown Slouch Hat)

Flute/Picc

Arr Capt H Ward

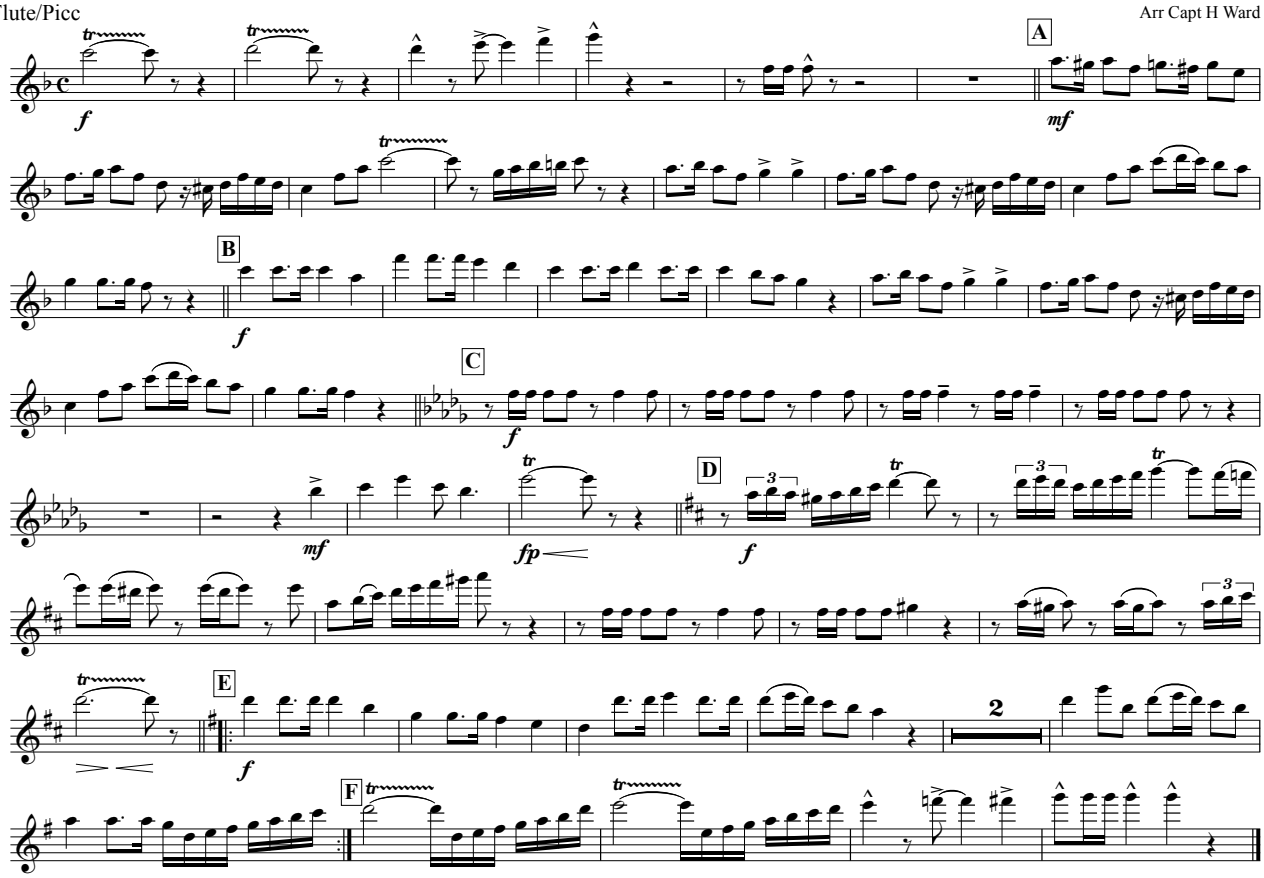

Subject to Copyright

Defence FOI 0166/26/27
Internal Review
Document 13

The Australian Army March

(Waltzing Matilda / Brown Slouch Hat)

Arr Capt H Ward

Horn I

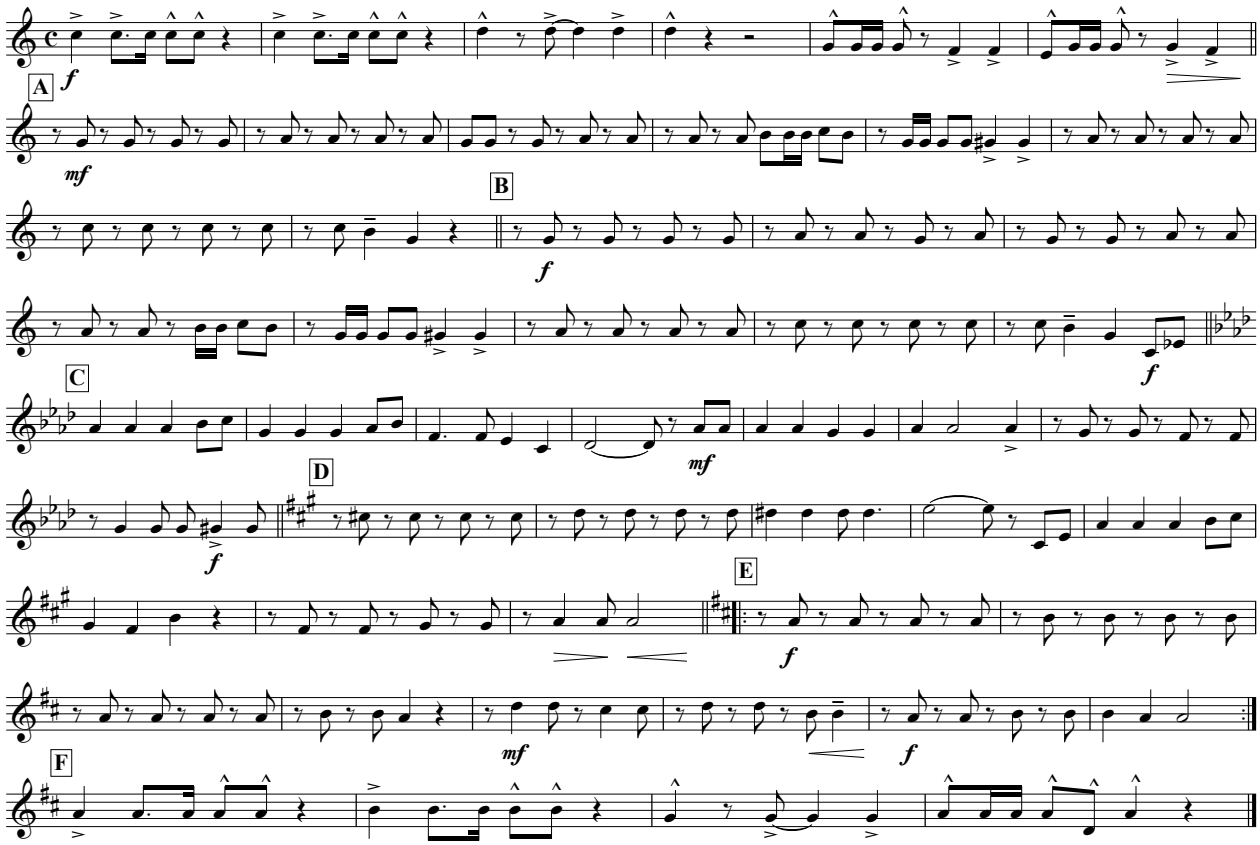

Subject to Copyright

Defence FOI 0166/26/27
Internal Review
Document 14

The Australian Army March

(Waltzing Matilda / Brown Slouch Hat)

Arr Capt H Ward

Horn II

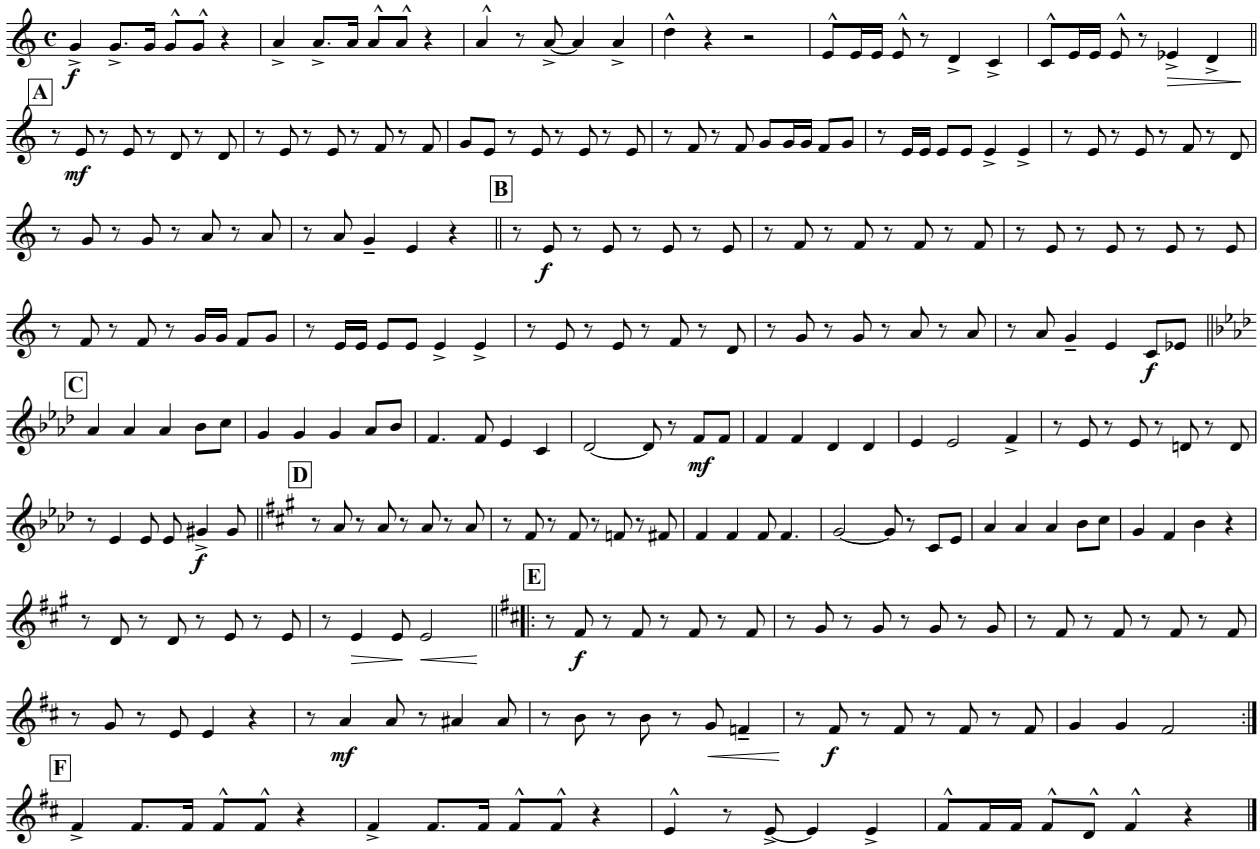

Subject to Copyright

Defence FOI 0166/26/27
Internal Review
Document 15

The Australian Army March

(Waltzing Matilda / Brown Slouch Hat)

Arr Capt H Ward

Snare drum

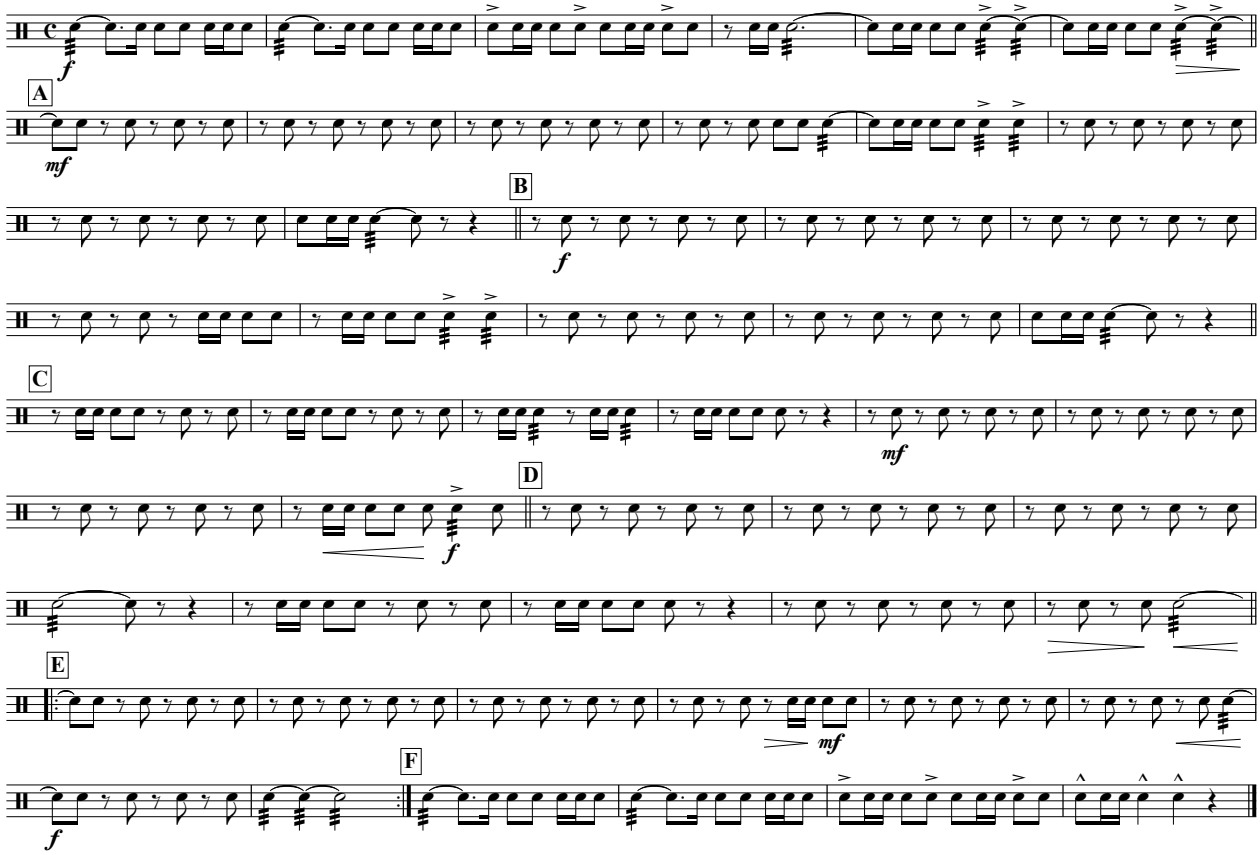

Subject to Copyright

Defence FOI 0166/26/27
Internal Review
Document 16

The Australian Army March

(Waltzing Matilda / Brown Slouch Hat)

Arr Capt H Ward

Tenor Saxophone

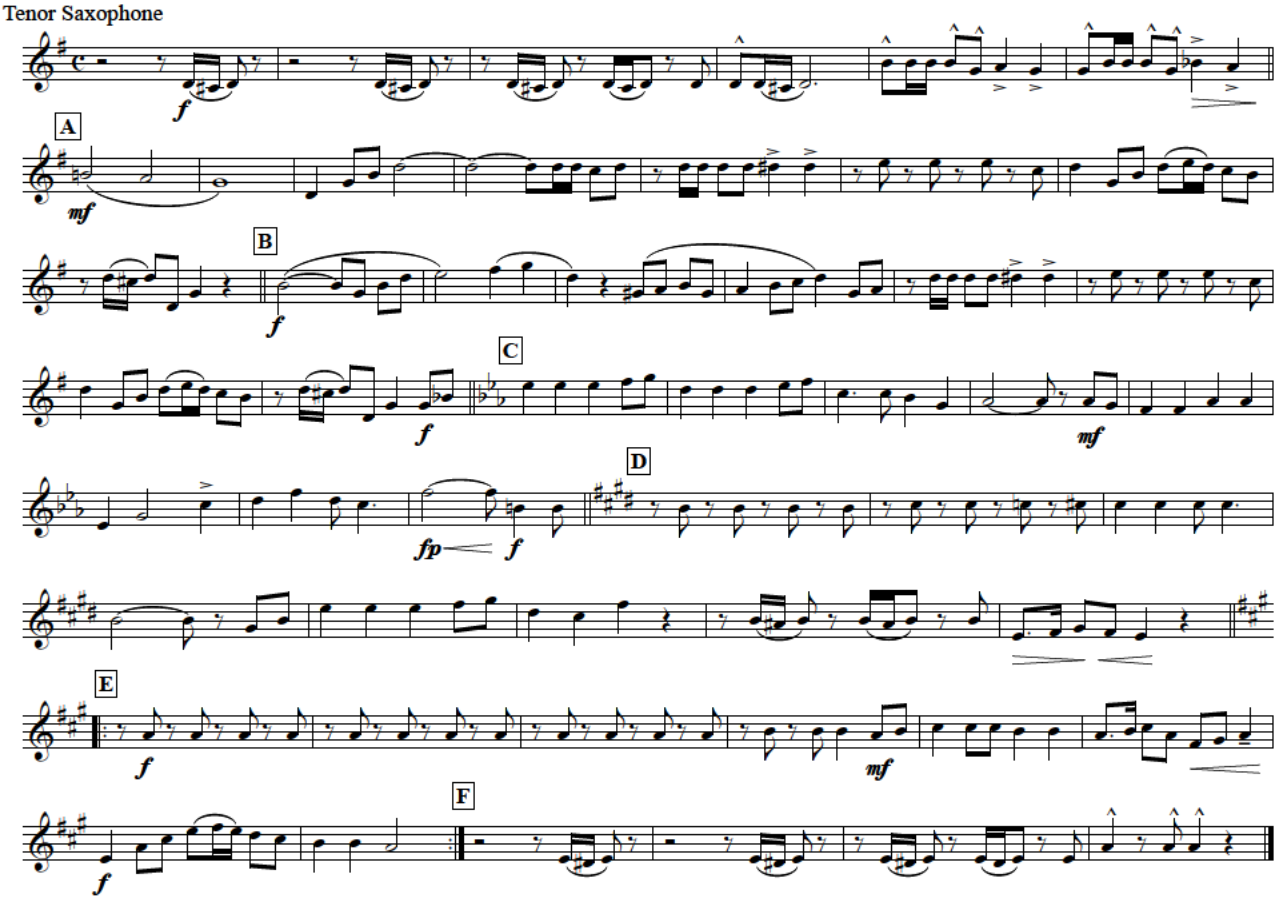

Subject to Copyright

Defence FOI 0166/26/27
Internal Review
Document 17

The Australian Army March

(Waltzing Matilda / Brown Slouch Hat)

Trombone I

Arr Capt H Ward

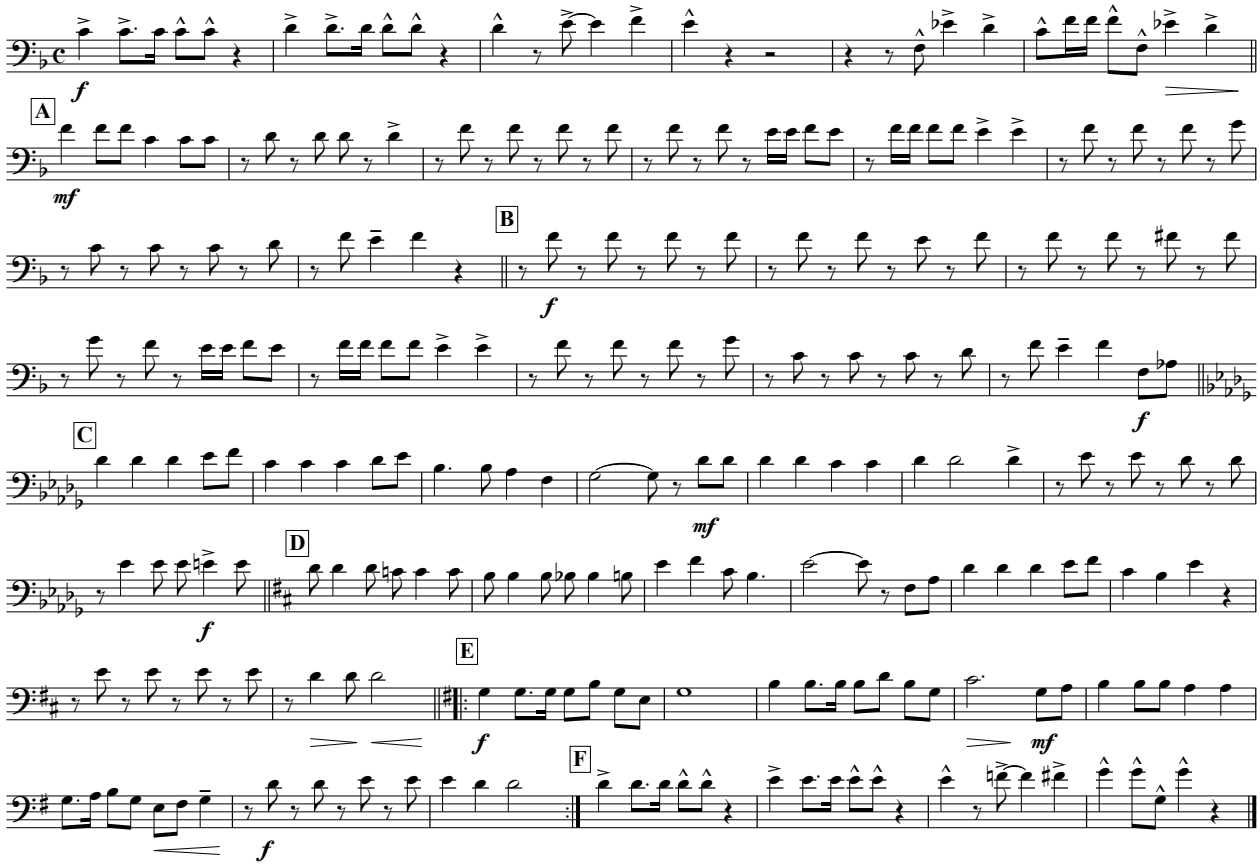

Subject to Copyright

Defence FOI 0166/26/27
Internal Review
Document 18

The Australian Army March

(Waltzing Matilda / Brown Slouch Hat)

Arr Capt H Ward

Trombone II

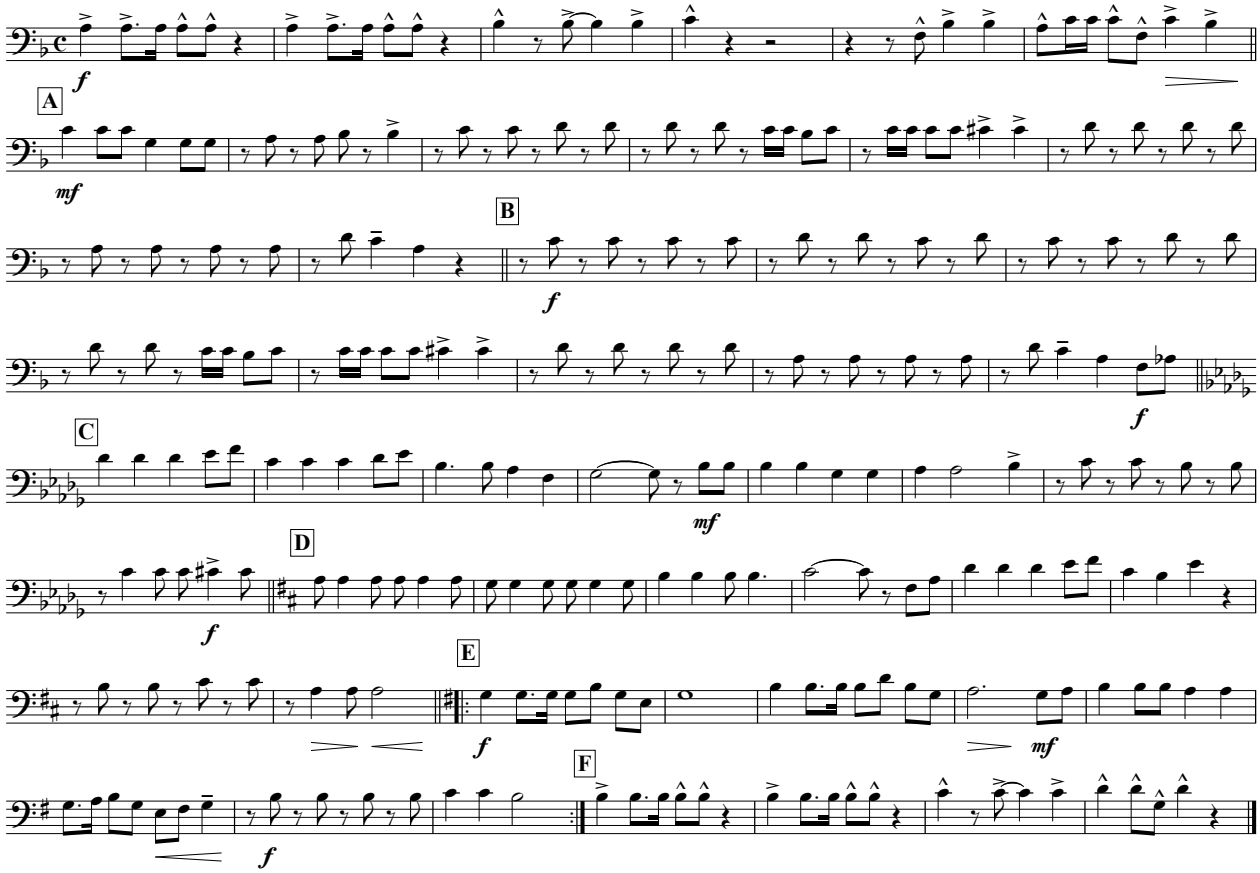

Subject to Copyright

Defence FOI 0166/26/27
Internal Review
Document 19

The Australian Army March

(Waltzing Matilda / Brown Slouch Hat)

Arr Capt H Ward

Trombone III

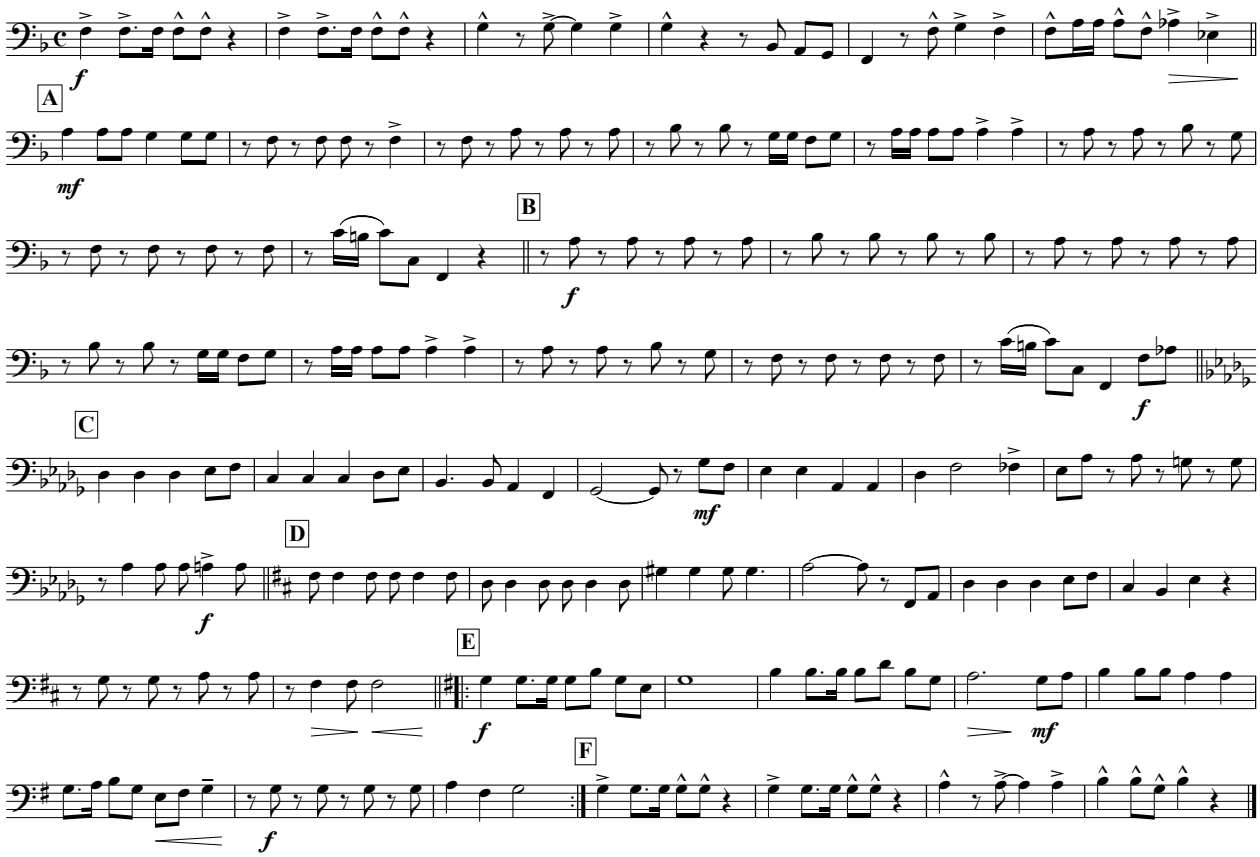

Subject to Copyright

Defence FOI 0166/26/27
Internal Review
Document 20

The Australian Army March

(Waltzing Matilda / Brown Slouch Hat)

Arr Capt H Ward

Trumpet I

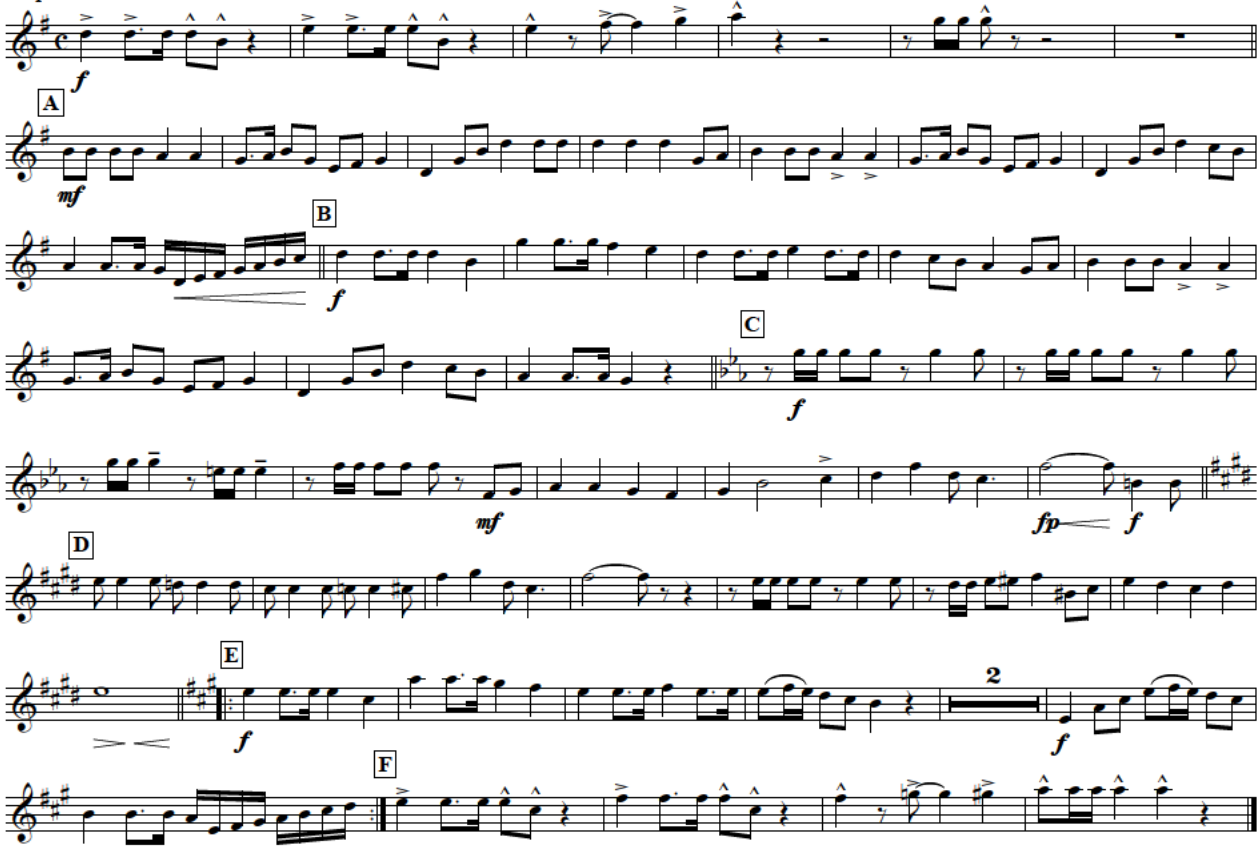

Subject to Copyright

Defence FOI 0166/26/27
Internal Review
Document 21

The Australian Army March

(Waltzing Matilda / Brown Slouch Hat)

Arr Capt H Ward

Trumpet II

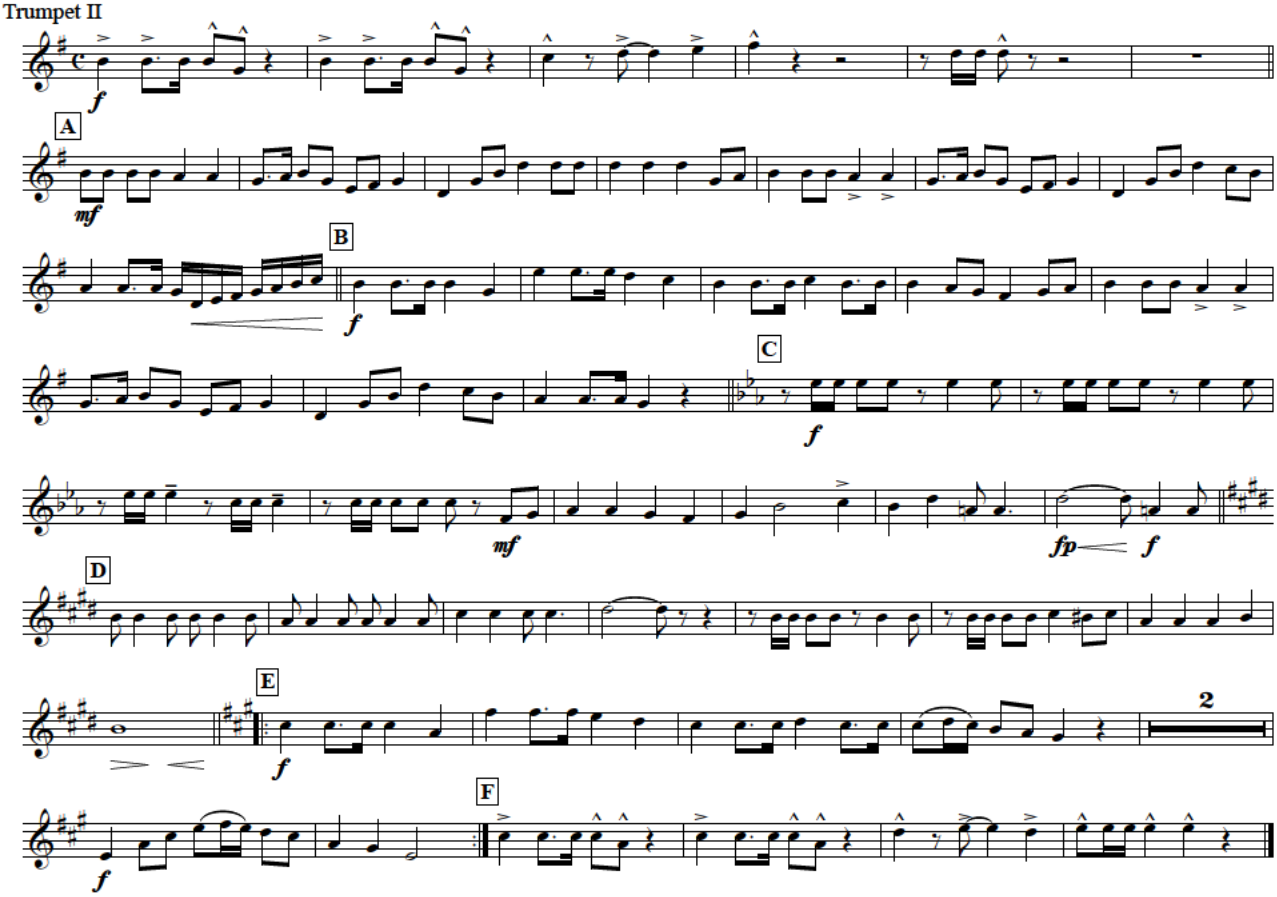

Subject to Copyright

Defence FOI 0166/26/27
Internal Review
Document 22

The Australian Army March

(Waltzing Matilda / Brown Slouch Hat)

Arr Capt H Ward

Trumpet III

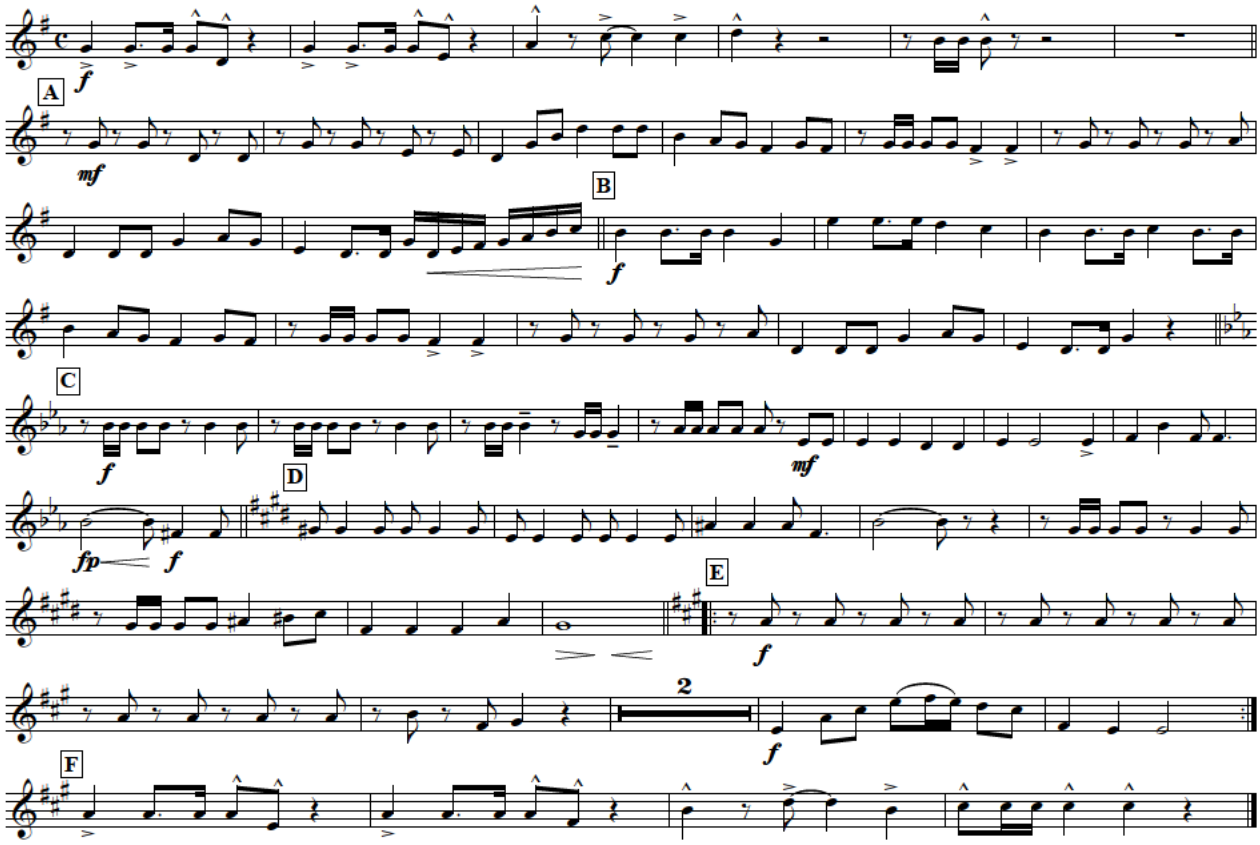

Subject to Copyright

Defence FOI 0166/26/27
Internal Review
Document 23

The Australian Army March

(Waltzing Matilda / Brown Slouch Hat)

Arr Capt H Ward

Tuba

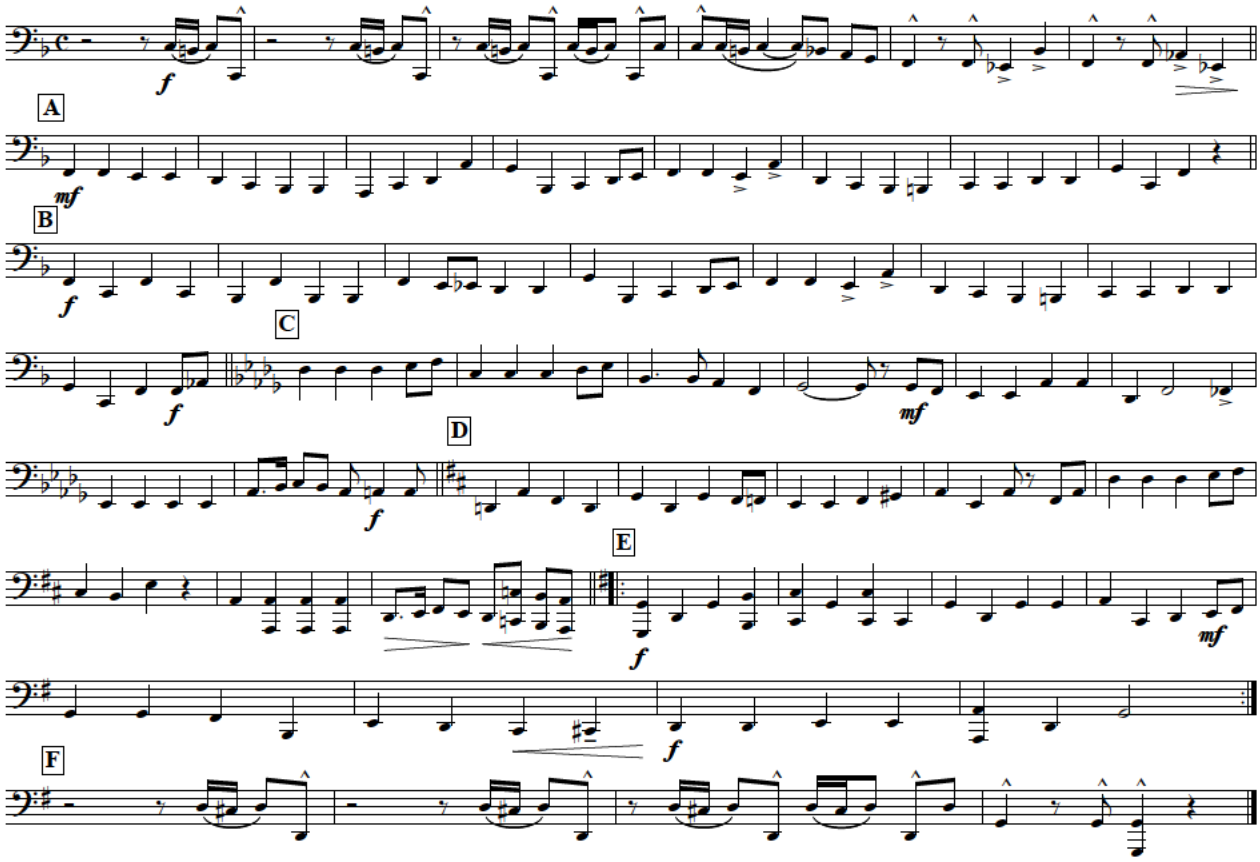

Subject to Copyright